

Screen shots of user interfaces of Finance Software		
Sr. No.	Areas of e-governance	File Description
1	Finance	Screen shots of TDS software Screen Shot
2	Finance	Screen shots of Tally screenshot
3	Finance	Screen shots of Sensys Easy Salary package screenshot

Dr. G. T. Thampi
PRINCIPAL
Thadomal Shahani Engineering College
Bandra (W), Mumbai - 400 050.

TallyPrime
GOLD

MANAGE
K: Company Y: Data Z: Exchange G: Switch To O: Import E: Export M: E-mail P: Print F1: Help

Select Company

Select Company

List of Companies

Data Path/Name	Number	Period
\\192.168.1.200\TallyPrime\Data		
♦ Up		
TSEC - 2007-08	(17002) Migration Required	1-Apr-07 to 31-Mar-08
TSEC 2006-07	(17006) Migration Required	1-Apr-05 to 31-Mar-07
Thadomal Shahani Engineering College - (2010-11)	(10004) Migration Required	1-Apr-10 to 31-Mar-11
Thadomal Shahani Engineering College - (2011-12)	(10002) Migration Required	1-Apr-11 to 31-Mar-12
Thadomal Shahani Engineering College - (2012-13)	(10005) Migration Required	1-Apr-12 to 31-Mar-13
Thadomal Shahani Engineering College - (2013-14)	(10003) Migration Required	1-Apr-13 to 31-Mar-14
Thadomal Shahani Engineering College - (2014-15)	(10006) Migration Required	1-Apr-14 to 31-Mar-15
Thadomal Shahani Engineering College - (2015-16)	(10007) Migration Required	1-Apr-15 to 31-Mar-16
Thadomal Shahani Engineering College - (2016-17)	(10008) Migration Required	1-Apr-16 to 31-Mar-17
Thadomal Shahani Engineering College - (2017-18)	(10009) Migration Required	1-Apr-17 to 31-Mar-18
Thadomal Shahani Engineering College - (2018-19)	(10010) Migration Required	1-Apr-18 to 31-Mar-19
Thadomal Shahani Engineering College - (2019-20)	(10011) Migration Required	1-Apr-19 to 31-Mar-20
Thadomal Shahani Engineering College - (2020-21)	(10013) Migration Required	1-Apr-20 to 31-Mar-22
Thadomal Shahani Engineering College 2008-09	(10001) Migration Required	1-Apr-08 to 31-Mar-09
Thadomal Shahani Engineering College 2009-10	(10000) Migration Required	1-Apr-09 to 31-Mar-10
Thadomal Shahani Eng. Coll	(17012) Migration Required	1-Apr-04 to 31-Mar-06
Thadomal Shahani Eng. Coll (Tsec)	(17004) Migration Required	1-Apr-02 to 31-Mar-03
Thadomal Shahani Eng. Coll.	(17011) Migration Required	1-Apr-04 to 31-Mar-06
Thadomal Shahani Eng. Coll. (Tsec)	(17005) Migration Required	1-Apr-02 to 31-Mar-03
10011 - Copy	Folder	
10011 old	Folder	
19122018	Folder	
NEW	Folder	

Create Company
Select Remote Company
Specify Path
Select from Drive

Dr. G. T. Thampi
PRINCIPAL
Thadomal Shahani Engineering College
Bandra (W), Mumbai-400 050.

Activate Windows
Go to Settings to activate Windows.

Type here to search

ENG IN 12:49 PM 05/08/2021

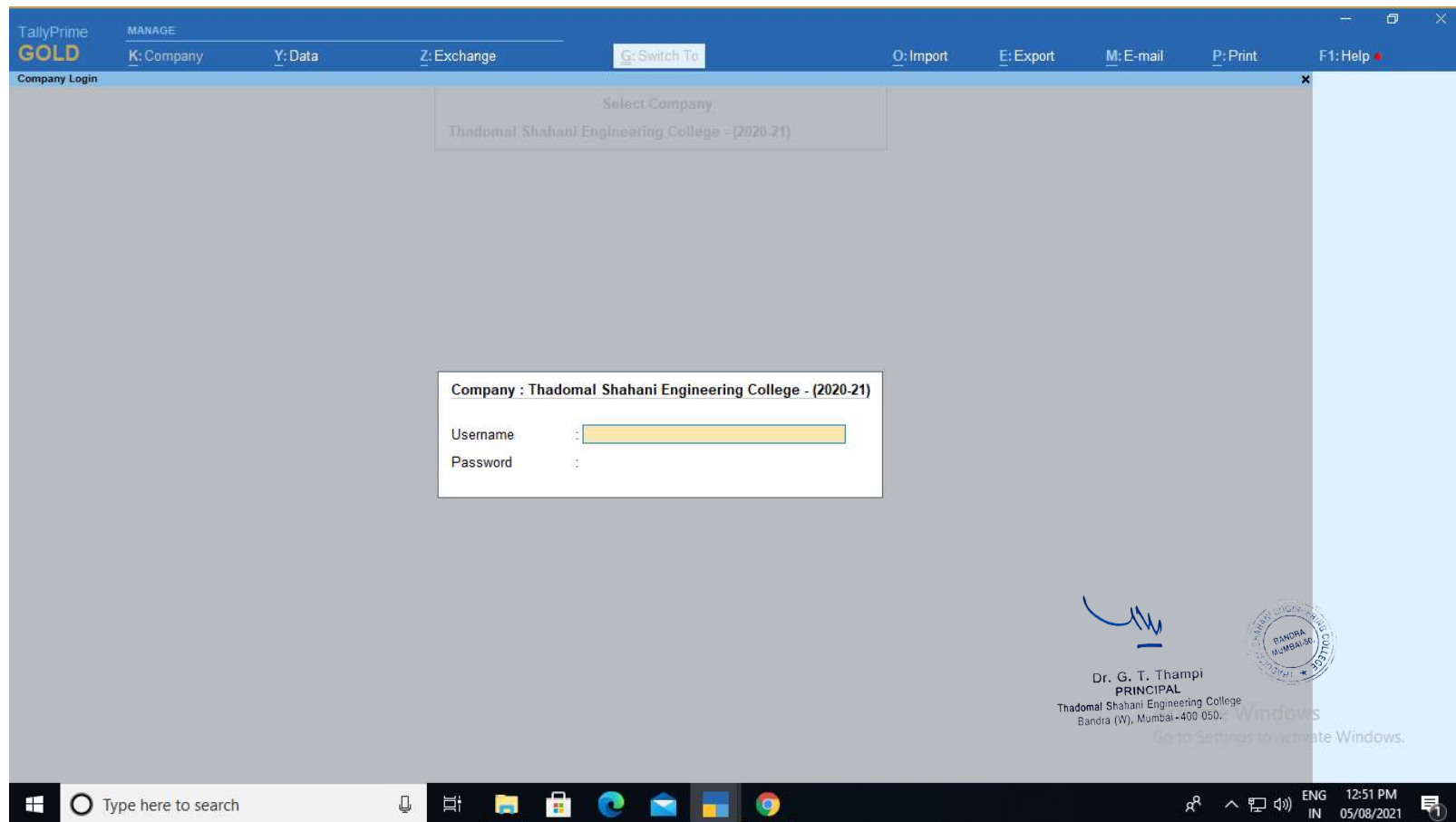

TallyPrime
GOLD

MANAGE
K: Company Y: Data Z: Exchange G: Switch To

O: Import E: Export M: E-mail P: Print F1: Help

Gateway of Tally

CURRENT PERIOD
1-Apr-20 to 31-Mar-21

CURRENT DATE
Wednesday, 31-Mar-2021

NAME OF COMPANY

DATE OF LAST ENTRY

Thadomal Shahani Engineering College - (2020-21)

5-Aug-21

Dr. G. T. Thampi
PRINCIPAL
Thadomal Shahani Engineering College
Bandra (W), Mumbai-400 050.

Gateway of Tally

MASTERS
Create
Alter
CHart of Accounts

TRANSACTIONS
Vouchers
Day Book

UTILITIES
BaNking

REPORTS
Balance Sheet
Income & Expense A/c
Stock Summary
Ratio Analysis
Display More Reports

Quit

F2

F3: Shut Company

Activate Windows
Go to Settings to activate Windows.

Type here to search

ENG IN 12:52 PM 05/08/2021

TallyPrime
GOLD

MANAGE
K: Company Y: Data Z: Exchange G: Switch To O: Import E: Export M: E-mail P: Print F1: Help

Accounting Voucher Creation Thadomal Shahani Engineering College - (2020-21)

BANK PAYMENT 1 No. TS/BP/20/1677

Particulars

Dr

Dr. G. T. Thampi
PRINCIPAL
Thadomal Shahani Engineering College
Bandra (W), Mumbai - 400 050.

Narration (Max 600 Char Allow):

List of Ledger Accounts

3rd Eye Electronic Security System

99 Deals.in
A - 1 Enterprises
A*1 KEY MAKER & NEW LOCKS
A-1 SWEETS
Aakash Caterers
Aarya Travels
Aashapura Tea Stll
ABDUL SATTAR & Co.
Abha Jha
Abha Tewari
Abhyudaya Co-Op Bank Ltd.
A.B.Katpatal-Advance A/c.
Accentian ITech
Accurate Weighing Machines Co.
Acma Computers
Aditi Raut
Administrative Charges (Cancellation of Adms.) -
Admission Expenses
Admission Expenses (GST)
Advertisement Exp (General)
Advertisement (M.E.)
ADVERTISEMENT - P.HD
Advertisement Exps. (Admissions)
Advertisement Exps. (Staff)
Advocate Amitesh Kumar
Afsar Khan
AGATE
A.G.Patil
AGVS ENTERPRISES PRIVATE LIMITED
AICTE Compliance Expenditure
AICTE Compliance Expenditure - Prepaid
AICTE EXPENSES
AICTE Fees
Aicte Fees - Prepaidexpenses

F2

F3: Shut Company

F4: Payroll

F5: Rejections Out

F6: Rejections In

F7: Physical Stock

F8: Sales Order

F9: Purchase Order

F10

F: Autofill

H: Change Mode

I: More Details

O: Related Reports

L: Optional

T: Post-Dated

J: Stat Adjustment

F12

Create
Show More

2201

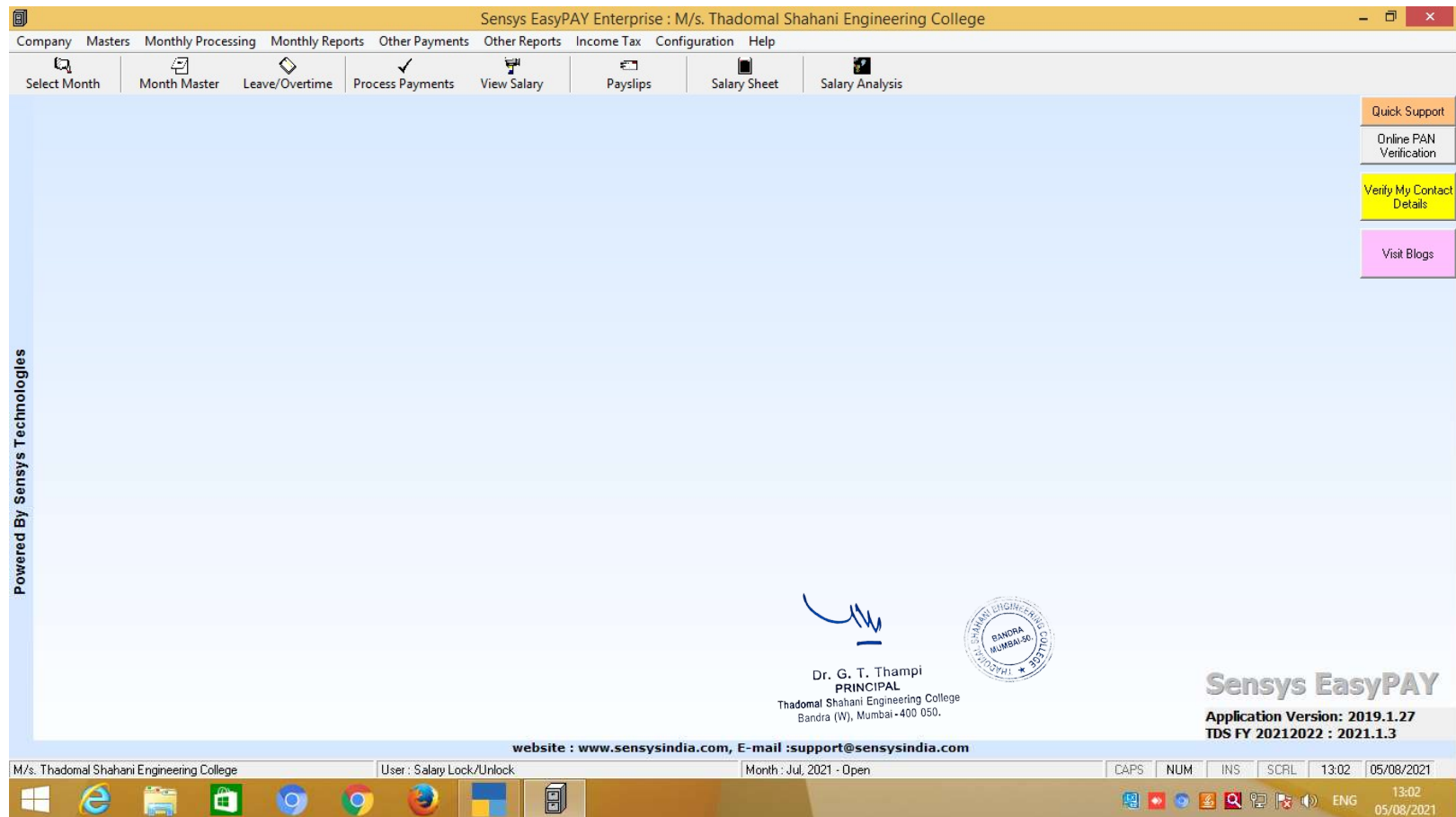

Sensys EasyPAY Enterprise : M/s. Thadomal Shahani Engineering College

CompanyMastersMonthly ProcessingMonthly ReportsOther PaymentsOther ReportsIncome TaxConfigurationHelp

Select Month

Month Master

Leave/Overtime

Process Payments

View Salary

Payslips

Salary Sheet

Salary Analysis

Quick Support

Online PAN Verification

Verify My Contact Details

Visit Blogs

Select Month

NewEditDeleteLock

List of Months :

Year	Month	Status
2021	07 (July)	Open
2021	06 (June)	Open
2021	05 (May)	Open
2021	04 (April)	Open
2021	03 (March)	Open
2021	02 (February)	Open
2021	01 (January)	Open
2020	12 (December)	Open
2020	11 (November)	Open
2020	10 (October)	Open
2020	09 (September)	Open
2020	08 (August)	Open
2020	07 (July)	Open
2020	06 (June)	Open
2020	05 (May)	Open

SelectCancel

Dr. G. T. Thampi

PRINCIPAL

Thadomal Shahani Engineering College

Bandra (W), Mumbai - 400 050.

Application Version: 2019.1.27

TDS FY 20212022 : 2021.1.3

website : www.sensysindia.com, E-mail :support@sensysindia.com

M/s. Thadomal Shahani Engineering College

User : Salary Lock/Unlock

CAPSNUMINS SCRL13:0405/08/2021

31

KHUSHI Software Admission System

Company Name	Company ID	Starting Date	Ending Date
THADOMAL SHAHANI ENGINEERING COLLEGE	234	01/04/2017	31/03/2018
THADOMAL SHAHANI ENGINEERING COLLEGE	235	01/04/2018	31/03/2019
THADOMAL SHAHANI ENGINEERING COLLEGE	236	01/04/2018	31/03/2019
THADOMAL SHAHANI ENGINEERING COLLEGE	237	01/04/2019	31/03/2020
THADOMAL SHAHANI ENGINEERING COLLEGE	238	01/04/2019	31/03/2020
THADOMAL SHAHANI ENGINEERING COLLEGE	239	01/04/2019	31/03/2020
THADOMAL SHAHANI ENGINEERING COLLEGE	240	01/04/2019	31/03/2020
THADOMAL SHAHANI ENGINEERING COLLEGE	241	01/04/2019	31/03/2020
THADOMAL SHAHANI ENGINEERING COLLEGE	242	01/04/2020	31/03/2021
THADOMAL SHAHANI ENGINEERING COLLEGE	331	01/04/2019	31/03/2020
THADOMAL SHAHANI ENGINEERING COLLEGE	332	01/04/2019	31/03/2020
THADOMAL SHAHANI ENGINEERING COLLEGE	333	01/04/2020	31/03/2021
THADOMAL SHAHANI ENGINEERING COLLEGE	334	01/04/2020	31/03/2021
THADOMAL SHAHANI ENGINEERING COLLEGE	335	01/04/2020	31/03/2021

New

Open

Alter

Backup

Restore

Settings

Exit

DATE 28/09/2021

Dr. G. T. Thampi
PRINCIPAL
Thadomal Shahani Engineering College
Bandra (W), Mumbai - 400 050.

1:28 PM
28/09/2021

Admission System For : THADOMAL SHAHANI ENGINEERING COLLEGE

Masters Transactions Reports Exit

- Fees New Receipts
- Fee Updating Receipts
- Fees Cancellation
- Misc.New Fee Receipt
- Misc.Update Fee Receipt
- University New Fee Receipt
- University Update Fee Receipt
- Placement Update
- Merit List Entries
- Students Admission Info**
 - Admit Students
 - Update Students
 - Roll Call Creation
 - Assign Division - MMS
 - Seat No.Creation
 - Student Register
 - TYBC/SYBC-Group Formation
 - FYBC/FJCC TRF MERIT TO COURSE
 - FJCC - Group Formation
 - Transfer to New Semester**
 - Exam New Entry
 - Exam Update Entry
 - Exam Marks Entry
 - Exam Marks Entry - Extended
 - Exam Marks Entry- Question No Wise
 - Exam Marks Entry- Sequence No Wise
 - Exam Marks Entry Sub Question Wise
 - Exam Sequence Number Entry
 - Exam Result Processing
 - Exam Marks Gracing
- Exam Processing
- Daily Attendance
- Time Table
- Railway Concession
- Faculty Attendance Import

Dr. G. T. Thampi
PRINCIPAL
Thadomal Shahani Engineering College
Bandra (W), Mumbai-400 050.

1:29 PM
28/09/2021

Admission System For : THADOMAL SHAHANI ENGINEERING COLLEGE - [SEMESTER TRANSFER Preparation]

MastersTransactionsReportsExit

!! TAKE BACKUP BEFORE TRANSFER OF DATA !!

☒ Data From Other Company

333-2020-2021-TSEC 2020-2021 odd sem 2020

Source Class

CMP3

Class Name

SECOND YEAR COMPUTER ENGINEERING SEM

Source Group

CMP3

Group Name

COMPUTER ENGINEERING SEMESTER III

Result

FAIL

or

FAILS

or

PASS

or

FAIL

Show

Exit

Export

Target Class

FIRST YEAR ARTIFICIAL INTELLIGENCE & DATA

Transfer Above result data to new SEMESTER

Target Group

☐ Check if wish to Add

Transfer to Semester

In case of selective transfer

GRNO

ROLLNO

D

NAME

RESULT

182018

202192

A

ABDULLAH ABIDUDDIN ...

PASS

192014

202190

A

SHANT ...

PASS

192024

202191

A

SAMEE...

PASS

202001

202001

A

AY SNE...

PASS

202002

202002

A

SH SIM...

PASS

202003

202003

A

ABDULLAH ABIDUDDIN ...

PASS

202004

202004

A

AHUJA ABHISHEK MANISH RIT...

PASS

202005

202005

A

AMIN SHREYA VINOD SUREKHA

PASS

202006

202006

A

ARORA PRANAV RAJESH ANITA

PASS

202007

202007

A

AYYAMOLIA SAATHVIK VENKA...

PASS

202008

202008

A

BADAMI REEM MUNNAWAR M...

PASS

202009

202009

A

BAFNA ALEX RAKESH PRAMILA

PASS

202010

202010

A

BAJAJ KRISH BEHARILAL POOJA

PASS

202011

202011

A

BAJAJ ROHAN SANJAY DEEPA

PASS

202012

202012

A

BALAMWAR ARJUN VIJAY SAR...

PASS

202013

202013

A

BASANTANI ROSHAN ANIL KA...

PASS

202014

202014

A

BHAGWAT PRASHAM SACHIN ...

PASS

202015

202015

A

BHANAGE SAKSHI VINAYAK T...

PASS

202016

202016

A

BHAVSAR JAY MITUL DIMPLE

PASS

202017

202017

A

BHIDE PRANAV MOHAN LATA

PASS

202018

202018

A

BHOJWANI PRANAV MAHESH ...

PASS

202019

202019

A

BHOLE VIVEK JITENDRA VAIS...

PASS

202020

202020

A

BUDHRANI KUNAL LACHHMA...

PASS

202021

202021

A

BUDHWANI TUSHAR PARMAN...

PASS

202022

202022

A

CHANDNANI TANYA RAMESH ...

PASS

202023

202023

A

CHANDWANI GAURAV RAJKU...

PASS

COMPUTER

FIRST YEAR ARTIFICIAL INTELLIGENCE DATA

Press CTRL key or SHIFT key

GRNO

ROLLNO

DIVISION

NAME

Delete Selected from Admission and Exam System

Dr. G. T. Thampi

PRINCIPAL

Thadomal Shahani Engineering College

Bandra (W), Mumbai - 400 050.

THADOMAL SHAHANI ENGINEERING COLLEGE

BANDRA (W) - 400 050

ESTD 1983

Start

Chrome

Edge

File Explorer

Task View

Word

1:32 PM

28/09/2021

34

Admission System For : THADOMAL SHAHANI ENGINEERING COLLEGE - [Roll Call Creation]

Masters Transactions Reports Exit

Class Code

Class Name

☐ Keep Original Division

PassWord

Total Students

Dr. G. T. Thampi
PRINCIPAL
Thadomal Shahani Engineering College
Bandra (W), Mumbai - 400 050.

Start Chrome e File Explorer Task Manager Notepad

1:33 PM 28/09/2021

36

Class Code: Class Name:

☐ Gracing ☒ Ex-Student ☐ Seat no Update ☐ Previous Semester Info

☐ A

☐ AA2 ☐ MICROL ☒ SE
☐ AAL1 ☐ MP1B2 ☒ IA
☐ DBMS ☐ OS1 ☒ TW
☐ DBMSL ☐ OSL1 ☒ PRA
☐ EM41 ☐ SBLCPP ☒ ORAL
☐ MICRO ☐ TH
☐ TPO

gno	classcode	divisio	rollno	seatno	name	gno	subjectcode	SE	cfind1	IA	cfind2	TW	cfind3
202001	CMP4	A	00001	202001	ADIVAREKAR SAHIL AJAY SN	202001	OS1	47		15		0	
202002	CMP4	A	00002	202002	ADVANI GAURAV RATISH SIH	202001	MICRO	57		16		0	
202003	CMP4	A	00003	202003	AGASHE AMOGH DATTATRA	202001	AAL1	0		0		23	
202004	CMP4	A	00004	202004	AHUJA ABHISHEK MANISH R	202001	DBMSL	0		0		24	
202005	CMP4	A	00005	202005	AMIN SHREYA VINOD SUREK	202001	OSL1	0		0		23	
202006	CMP4	A	00006	202006	ARORA PRANAY RAJESH AN	202001	MICROL	0		0		24	
202007	CMP4	A	00007	202007	AYYAMOLIA SAATHVIK VENK	202001	SBLCPP	0		0		21	
202008	CMP4	A	00008	202008	BADAMI REEM MUNNAWAR	202001	MP1B2	0		0		22	

ADIVAREKAR SAHIL AJAY SNEHAL

G.R. No.

Seat No.

☐ NSS/NCC ☐ Provisional ☐ Dyslexia

Int / Ext ☐ Update CF Marks ☐ Prev Exam Updating

P.T.

ATT

Conduct

Prev.Fail

Prev Total

Subject Code SE IA TW PRA ORAL

EM41 58 17 23

AA2 58 17

DBMS 58 18

OS1 47 15

MICRO 57 16

AAL1 23 20

DBMSL 24 21

OSL1 23 18

MICROL 24

SBLCPP 21

MP1B2 22 23

Dr. G. T. Thampi
PRINCIPAL
 Thadomal Shahani Engineering College
 Bandra (W), Mumbai - 400 050.

TO FEED PREVIOUS EXAM INFO, YOU NEED
 APPROPRIATE TABLE

Admission System For : THADOMAL SHAHANI ENGINEERING COLLEGE - [Exam Marks Processing - Engineering Grading Style]

MastersTransactionsReportsExit

Class CodeCMP4

Class NameCOMPUTER ENGINEERING, SEMESTER IV R 20

Exam YearJUNE 2021

☐ Apply Subject Distinction Gracing 5044 A

ProcessExit

3% OF TOTAL MARKS - DYSLEXIA !!!

college

Finished Processing...

OK

Dr. G. T. Thampi
PRINCIPAL
Thadomal Shahani Engineering College
Bandra (W), Mumbai - 400 050.

Start

1:35 PM
28/09/2021

☒ A

☒ EM41 ☒ DBMSL ☒ SE
☒ AA2 ☒ OSL1 ☒ IA
☒ DBMS ☒ MICROL ☒ TW
☒ OS1 ☒ SBLCPP ☒ PRA
☒ MICRO ☒ MP1B2 ☒ OPAL
☒ AAL1

Class Code: CMP4
 Class Name: SECOND YEAR COMPUTER ENGINEERING, SEMESTER IV R 2019 'C' SCHEME
 Exam Yr_Mth: JUNE 2021
 Result Date:
 Seat No. From: 202001 To: 202212
 Having Remark:

THIS WILL WORK ONLY WHEN CLASSCODE AND GROUPCODE IS SAME

☒ NSS Grace +0.1 ☒ Add Grace Marks for Grading

☐ Hide Provisional

☐ Hide Total Marks

☐ Print Roll No.

Left Margin

Right Margin

Top Margin

Bottom Margin

Height of Subj

Page Header

Font Size

12

Subject Code Font 11

Subject Name Font 11

Exam Head Font 11

Exam Marks Font 11

☒ Dont Hide absent in TW

☐ GPI Export

☒ Prepare Result

☒ A3 SIZE

GRNO	classcode	seatno	SrNo	ROLLNO	divisioncode	Gender	NAME	ExamTotal	Remark	exam1
-	CMP4	-	-3							
--	CMP4	--	-2							
---	CMP4	---	-1							
----	CMP4	----	0							
202001	CMP4	202001	1	00001	A		ADIVAREKAR SAHIL A	605	P	60
202002	CMP4	202002	2	00002	A		ADVANI GAURAV RAT	589	P	61
202003	CMP4	202003	3	00003	A		AGASHE AMOGH DAT	694	P	78
202004	CMP4	202004	4	00004	A		AHUJA ABHISHEK MA	661	P	68
202005	CMP4	202005	5	00005	A	/	AMIN SHREYA VINOD	628	P#10	56
202006	CMP4	202006	6	00006	A		ARORA PRANAY RAJE	637	P	64
202007	CMP4	202007	7	00007	A		AYYAMOLIA SAATHVI	631	P	74

Dr. G. T. Thadomal
PRINCIPAL
Thadomal Shahani Engineering College
Bandra (W), Mumbai - 400 050.

THADOMAL SHAHANI ENGINEERING COLLEGE

P. G. Kher Marg, (32nd Road), TPS-III Off Linking Road, Bandra (West), Mumbai-400050
(ON BEHALF OF UNIVERSITY OF MUMBAI)

College Code 0238

Page No.
1 / 43**SECOND YEAR COMPUTER ENGINEERING, SEMESTER IV R 2019 'C' SCHEME (CBCGS) Examination held in JUNE 2021**

Sr. No.	Name of the Student Seat No.		CSC401				CSC402				CSC403				CSC404				CSC405				CSL401				CLS402				CSL403				CSL404				CSL405				CSM401				Out of 775			Result
			Engineering Mathematics - I V				Analysis Of Algorithm				Database Management System				Operating System				Microprocessor				Analysis Of Algorithm Lab				Database Management System Lab				Operating System Lab				Microprocessor Lab				Skill Base Lab Course: Python Programming				Mini Project 1 - B							
			SE	IA	TOT	TW	SE	IA	TOT	TW	SE	IA	TOT	TW	SE	IA	TOT	TW	SE	IA	TOT	TW	P&	TOT	P&	TOT	TW	P&	TOT	TW	P&	TOT	TW	P&	TOT	TW	P&	TOT	EC	ECG	GPA									
		Maximum	80	20	100	25	80	20	100	25	80	20	100	25	80	20	100	25	80	20	100	25	25	50	25	25	50	25	25	50	25	25	50	25	25	50	25	25	50	25	25	50								
		Minimum	32	8	40	10	32	8	40	10	32	8	40	10	32	8	40	10	32	8	40	10	10	10	20	10	10	20	10	10	20	10	10	20	10	10	20	10	10	20										
1	ADIVAREKAR SAHILAJAY SNEHAL 202001	Marks Obtained	60	17	77	23	58	17	75	58	18	76	47	15	62	57	16	73	23	20	43	24	21	45	23	18	41	24			21	22	23	45							605									
		Grade	A	O	A	O	B	O	A	B	O	A	D	A	C	B	O	B	O	O	O	O	O	O	O	O	B	O	O			O	O	O	O							P								
		Grade Pt.			9	10			9			9			7			8			10			10			10			10			10			10														
		Credit Pt.			3	1			3			3			3			3			1			1			1			1			1			2			2			24	216	9						
		CP+GP			27	10			27			27			21			24			10			10			10			10			20			20														
2	ADVANI GAURAV RATISH SIMRAN 202002	Marks Obtained	61	19	80	20	55	15	70	60	17	77	63	18	81	62	17	79	18	18	36	18	22	40	15	20	35	15			16	20	20	40							589									
		Grade	A	O	O	O	C	A	B	A	O	A	A	O	O	A	O	A	B	B	B	B	O	O	C	O	B	C			C	O	O	O							P									
		Grade Pt.			10	10			8			9			10			9			8			10			8	7			7			10																
		Credit Pt.			3	1			3			3			3			3			1			1			1	1			2			2								24	215	8.96						
		CP+GP			30	10			24			27			30			27			8			10			8	7			14			20																
3	AGASHE AMOGH DATTATRAY SUKHADA 202003	Marks Obtained	78	20	98	21	67	20	87	72	20	92	71	18	89	71	16	87	21	21	42	23	22	45	21	22	43	22			22	22	24	46							694									
		Grade	O	O	O	O	O	O	O	O	O	O	O	O	O	O	O	O	O	O	O	O	O	O	O	O	O	O			O	O	O	O							P									
		Grade Pt.			10	10			10			10			10			10			10			10			10			10			10			10														
		Credit Pt.			3	1			3			3			3			3			1			1			1	1			1			2			2							24	240	10				
		CP+GP			30	10			30			30			30			30			10			10			10			10			20			20														
4	AHUJA ABHISHEK MANISH RITIKA 202004	Marks Obtained	68	20	88	21	70	15	85	66	20	86	68	17	85	64	17	81	19	21	40	22	21	43	23	23	46	23			22	20	22	42							661									
		Grade	O	O	O	O	A	O	O	O	O	O	O	O	O	O	O	O	A	O	O	O	O	O	O	O	O	O			O	O	O	O							P									
		Grade Pt.			10	10			10			10			10			10			10			10			10			10			10			10														
		Credit Pt.			3	1			3			3			3			3			1			1			1	1			1			2			2							24	240	10				
		CP+GP			30	10			30			30			30			30			10			10			10			10			20			20														
5	AMIN SHREYA VINOD SUREKHA	Marks Obtained	56	20	76	25	63	17	80	50	17	67	61	17	78	63	14	77	23	23	46	23	20	43	23	23	46	24			23	22	21	43							628									
		Grade	B	O	A	O	A	O	O	C	O	C	A	O	A	A	B	A	O	O	O	O	O	O	O	O	O	O			O	O	O	O							P#10									

Dr. G. C. Thampi
Principal
Thadomal Shahani Engineering College
Bandra (W), Mumbai - 400 050.

Class Code: CMP4

Class Name: SECOND YEAR COMPUTER ENGINEERING, SEMESTER IV R 2019 C SCHEME

Group Code: CMP4 COMPUTER ENGINEERING SEMESTER

Exam Year: JUNE 2021

Date: 28-SEP-2021

Seat Nos Separated by comma, for RCC purpose only.

☒ Consider Sem End / Written Exam only

☒ Print Preview ☐ Re-Assessor & Autonomous Title

☐ Consider Regular Students only, NO ATKT Students will be counted

Show Exit

Print Export

E-1 groupcode1 Show for Elective

Class Wise Overall Subject wise Overall

GAZETTE VIEWING OR PRINTING IS MUST BEFORE PRINTING STATISTICS

☒ Award Grace

SrNo	SubjectName	ExaminerName1	ExaminerAddress1	ExaminerName2	ExaminerAddress2	Appea	Passe	PassingPerce	Marks	40 59	MarksAbove	60	Grace	F
1	ENGINEERING MATHE	PROF. GAURAV MI	TSEC			208	208	100.00	01		207		03	
2	ANALYSIS OF ALGORI	DR. ANIL CHHANG	TSEC	PROF. VAISHALI SU	TSEC	208	208	100.00	00		208		03	
3	DATABASE MANAGEM	DR. SEEMA KOLKU	TSEC	PROF. ANAGHA DU	TSEC	208	208	100.00	01		207		03	
4	OPERATING SYSTEM	PROF. SAKSHI SU	TSEC	PROF. RUPALI SA	TSEC	208	208	100.00	01		207		03	
5	MICROPROCESSOR	PROF. SONAL SHR	TSEC	PROF. MANISHA DI	TSEC	208	208	100.00	00		208		03	

Dr. G. T. Thampi
PRINCIPAL
Thadomal Shahani Engineering College
Bandra (W), Mumbai - 400 050.

THADOMAL SHAHANI ENGINEERING COLLEGE

College Code :- 0238

P. G. Kher Marg, (32nd Road), TPS-III Off Linking Road, Bandra (West), Mumbai, 400050

Statistical data in various subjects at the **SECOND YEAR COMPUTER ENGINEERING, SEMESTER IV R 2019 C SCHEME (CBCGS)**
Examination held by the college on behalf of the University in the Month of **JUNE 2021**

(Information in respect of all the subjects of a semester examination should be given in one performa only)

Sr. No.	SUBJECT	Name of the Examiner & College Name of the Moderator & College	Total No. of Students Appeared	Total No. of Students Passed	% of passing the Subject	Candidate getting marks between (%) 40 & 59	Candidate getting marks (%) above 60	No. of grace marks awarded in the subject by the examiner
	COMPUTER							
1	ENGINEERING MATHEMATICS - I V	PROF. GAURAV MITTAL (TSEC)	208	208	100.00	01	207	03
2	ANALYSIS OF ALGORITHM	DR. ANIL CHHANGANI (TSEC) PROF. VAISHALI SURYAWANSHI (TSEC)	208	208	100.00	00	208	03
3	DATABASE MANAGEMENT SYSTEM	DR. SEEMA KOLKUR (TSEC) PROF. ANAGHA DURUGKAR (TSEC)	208	208	100.00	01	207	03
4	OPERATING SYSTEM	PROF. SAKSHI SURVE (TSEC) PROF. RUPALI SARODE (TSEC)	208	208	100.00	01	207	03
5	MICROPROCESSOR	PROF. SONAL SHROFF (TSEC) PROF. MANISHA DUMBRE (TSEC)	208	208	100.00	00	208	03

Dr. G. T. T. 208
PRINCIPAL
Thadomal Shahani Engineering College
Bandra (W), Mumbai - 400 050.

Total No. of students appeared :- 209

Total No. of students Passed :- 208

Overall Percentage of Passing :- 99.52

Name of the College :- THADOMAL SHAHANI ENGINEERING COLLEGE

Date :- 28-SEP-2021

SIGNATURE OF THE PRINCIPAL

Class Code	CMP4	<input checked="" type="checkbox"/> A	<input checked="" type="checkbox"/> EM41 <input checked="" type="checkbox"/> AA2 <input checked="" type="checkbox"/> DBMS <input checked="" type="checkbox"/> OS1 <input checked="" type="checkbox"/> MICRO <input checked="" type="checkbox"/> AAL1	<input checked="" type="checkbox"/> DBMSL <input checked="" type="checkbox"/> OSL1 <input checked="" type="checkbox"/> MICROL <input checked="" type="checkbox"/> SBLCPP <input checked="" type="checkbox"/> MP1B2	<input checked="" type="checkbox"/> SE <input checked="" type="checkbox"/> IA <input checked="" type="checkbox"/> TW <input checked="" type="checkbox"/> PRA <input checked="" type="checkbox"/> OPAL
Class Name	SECOND YEAR COMPUTER ENGINEERING, SEMESTER IV R 2019 'C' SCHEME				
Exam Yr_Mth	JUNE 2021				
Result Date					
Seat No. From	202001	To	202212		
Having Remark					

THIS WILL WORK ONLY WHEN CLASSCODE AND GROUPCODE IS SAME

☒ NSS Grace +0.1 ☒ Add Grace Marks for Grading
☐ Hide Provisional ☒ Show Lab Separately if Applicable
☐ Hide Total Marks ☐ CGPI - Blank ☐ Print Roll No.

Left Margin	350	Right Margin	0	Examinaton Gap	432
Top Margin	350	Bottom Margin	0	Held In Gap	432
Height of Subj	520	Page Header	3005	Seat No. Gap	432
Font Size	12			Left Side Start	3312
				Subject List Start	1728

☒ Dont Hide absent in TW

☒ A4 Size

Dr. G. T. Thampi
 PRINCIPAL
 Thadomal Shahani Engineering College
 Bandra (W), Mumbai - 400 050.

Zoom 75%

NAME : ADIVAREKAR SAHIL AJAY SNEHAL
 EXAMINATION : SECOND YEAR COMPUTER ENGINEERING, SEMESTER IV R 2019 'C'
 SCHEME
 HELD IN : JUNE 2021
 SEAT NUMBER : 202001

COURSE CODE	COURSE TITLE	COURSE CREDITS	GRADE			CREDIT EARNED (C)	GRADE POINTS (G)	C X G
			ESE/PR/OR	IA/TW	OVERALL			
CSC401	Engineering Mathematics - I V	3	A	O	A	3	9	27
		1	-	O	O	1	10	10
CSC402	Analysis Of Algorithm	3	B	O	A	3	9	27
CSC403	Database Management System	3	B	O	A	3	9	27
CSC404	Operating System	3	D	A	C	3	7	21
CSC405	Microprocessor	3	B	O	B	3	8	24
CSL401	Analysis Of Algorithm Lab	1	O	O	O	1	10	10
CLS402	Database Management System Lab	1	O	O	O	1	10	10
CSL403	Operating System Lab	1	B	O	O	1	10	10
CSL404	Microprocessor Lab	1	-	O	O	1	10	10
CSL405	Skill Base Lab Course: Python Programming	2	-	O	O	2	10	20
CSM401	Mini Project 1 - B	2	O	O	O	2	10	20
TOTAL		24				24		216

REMARK : Successful SGPI : 9 CGPI : 9.38

Dr. G. T. Thampi
 PRINCIPAL
 Thadomal Shahani Engineering College
 Bandra (W), Mumbai - 400 050.

Screen Shots of User Interfaces of Examination Software

Screen Shots of User Interfaces of Libsuite Educational; Library Software

Functioning of Library Software

Libsuite Educational

Version 5.1

Cataloguing:-

Menu Options

A]Accession Register:-

Data Entry into the Accession Register :

In the Cataloguing Module the first option has been provided for Data Updating in the Accession Register. From here you may either add new entries, update or edit existing data or delete data from the Register.

1.1]Add Document:-

On selecting this option, the Media or Material type is to be selected. As an example we shall select the Central Library option.

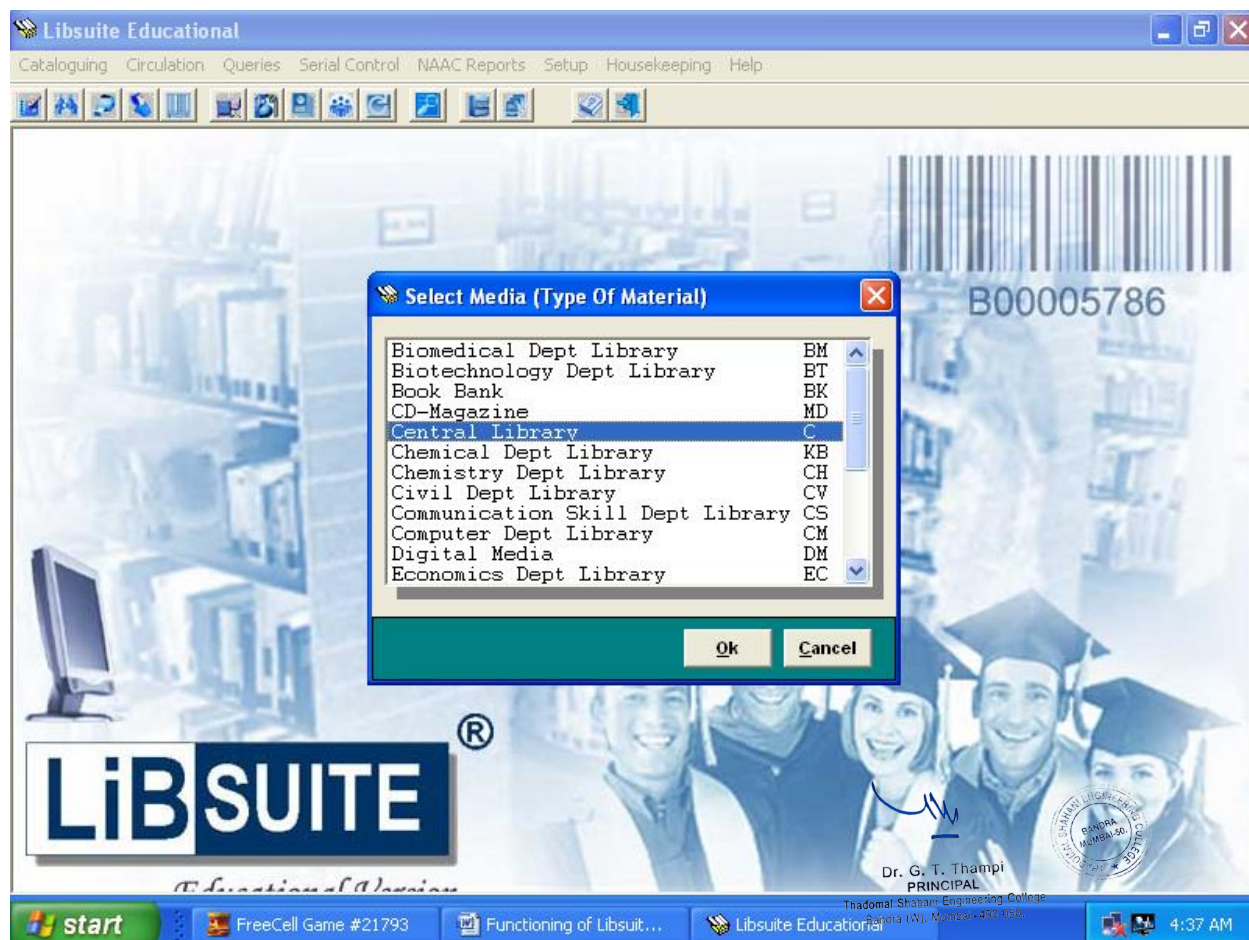

The Data entry screen shall appear depending on the template design in Setup Media for the selected Material type. The next Accession number for the selected material type is automatically derived from the existing data and the data entry screen is displayed. This screen has been designed so as to separate information on different categories depending on their content and is shown as different tabs on this screen.

The first tab is Main Entry and has the main information like Accession Number, Title, Author, Place Publisher, Pages, Subject, Classification Number and ISBN Number. Here the Accession Number and Title are mandatory field and cannot be left blank. The other data have a button next to it to display a list of similar words in the corresponding Authority files.

Libsuite Educational

Cataloguing Circulation Queries Serial Control NAAC Reports Setup Housekeeping Help

Central Library : Accession Register - Add Title

Acc No. 36325 - Environmental Management: An Indian Perspec

Main Entry Detail Entry Keyword, Abstract Purchase Details Added Entries

Accession No C 36325

Title Environmental management: an Indian perspective.

Author Chary,S.N. Author2 Vyasulu,V. Other Authors ☐ Corporate

Place Gurgaon Publisher Macmillan Publishers India Ltd Year 2013

Pages 358

Subject Environmental managemen Classif. No. 620.8 Cutter CHAVVYA

ISBN 978-0333-93333-6

Save Cancel

start FreeCell Game #21793 Functioning of Libsuit... Libsuite Educational Thadomal Shahani Engineering College Bandra (W), Mumbai - 400 050. 4:39 AM

The Detail Entries are to be provided in the next tab where information on Sub-media type, Language, Edition, Volume, Series, Shelf, Status and Reference options are to be initialized. Here too the Authority files are checked to minimize data entry errors. The detail entry screen is shown below.

Libsuite Educational

Cataloguing Circulation Queries Serial Control NAAC Reports Setup Housekeeping Help

Central Library : Accession Register - Add Title

Acc No. 36325 - Environmental Management: An Indian Perspec

Main Entry **Detail Entry** Keyword, Abstract Purchase Details Added Entries

Category: Chemical

Language: English

Edition: Volume:

Series:

Shelf: Reference: ☐ Yes ☒ No

Status: On Shelf

File Name:

Cataloguing date: 12/02/2021

Save Cancel

The Keyword and Abstract are to be provided in the next tab where a lucid interface allows selection of Keywords from the left window to the right. The Abstract of the document is to be provided in the lower half of the form.

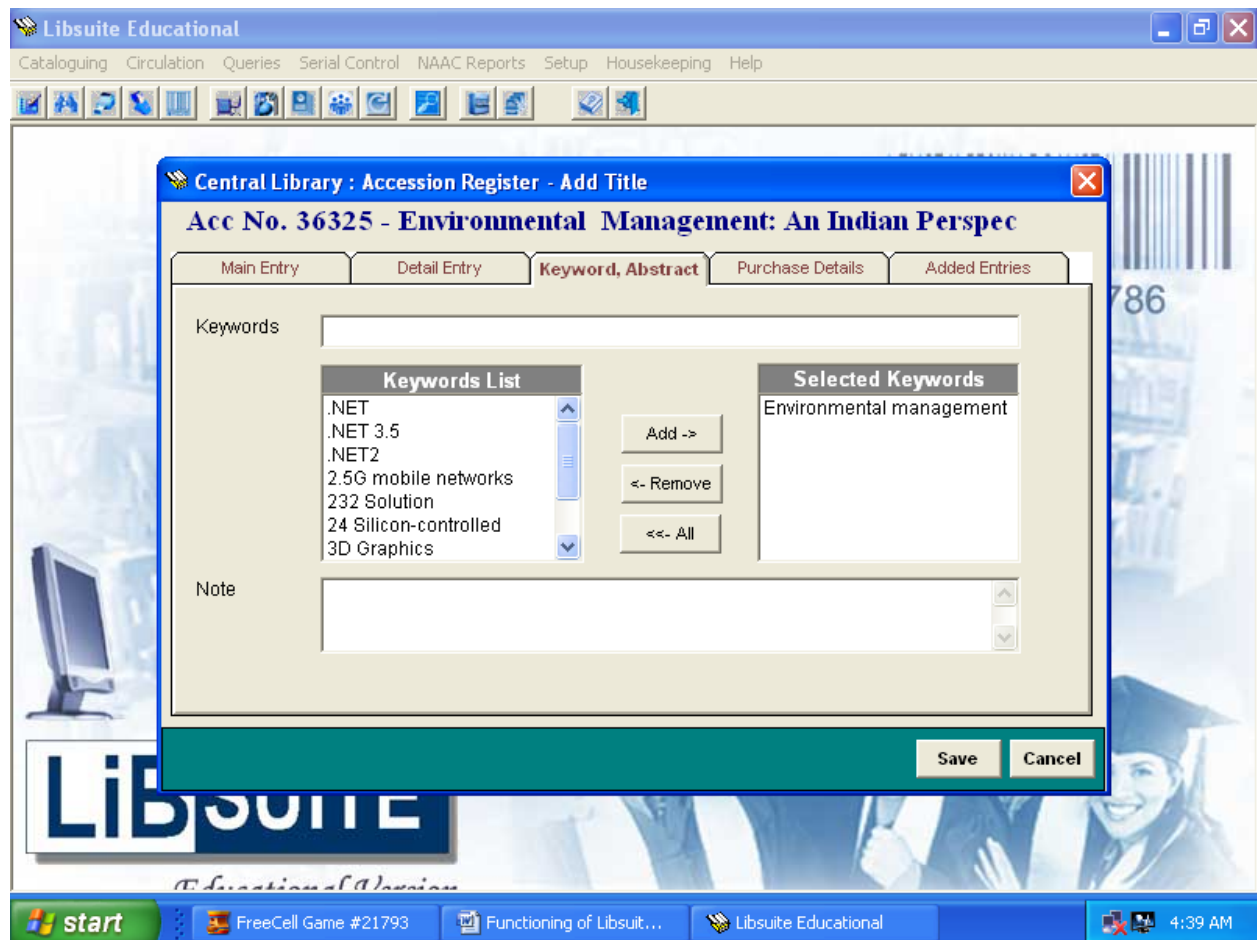

The financial details regarding the procurement are to be given in the next tab. Here you have the Vendor, Bill, Budget under which the document has been procured.

Libsuite Educational

Cataloguing Circulation Queries Serial Control NAAC Reports Setup Housekeeping Help

Central Library : Accession Register - Add Title

Acc No. 36325 - Environmental Management: An Indian Perspec

Main Entry Detail Entry Keyword, Abstract **Purchase Details** Added Entries

Vendor Books Unlimited

Bill No. 2443 Date of Purchase 09/02/2021

Budget Central Library Purchase Cost 295

Currency Rupees Conv. Rate 1 Discount 20

Actual Cost 236

Save Cancel

1.2]Edit Document :

For editing or updating data of the documents select this option. A locate window is shown where you may select the document either by Accession Number, Title or ISBN. The contents of the document are displayed in the tab format described in Add Document. On confirmation, the data along with the Authority files are updated.

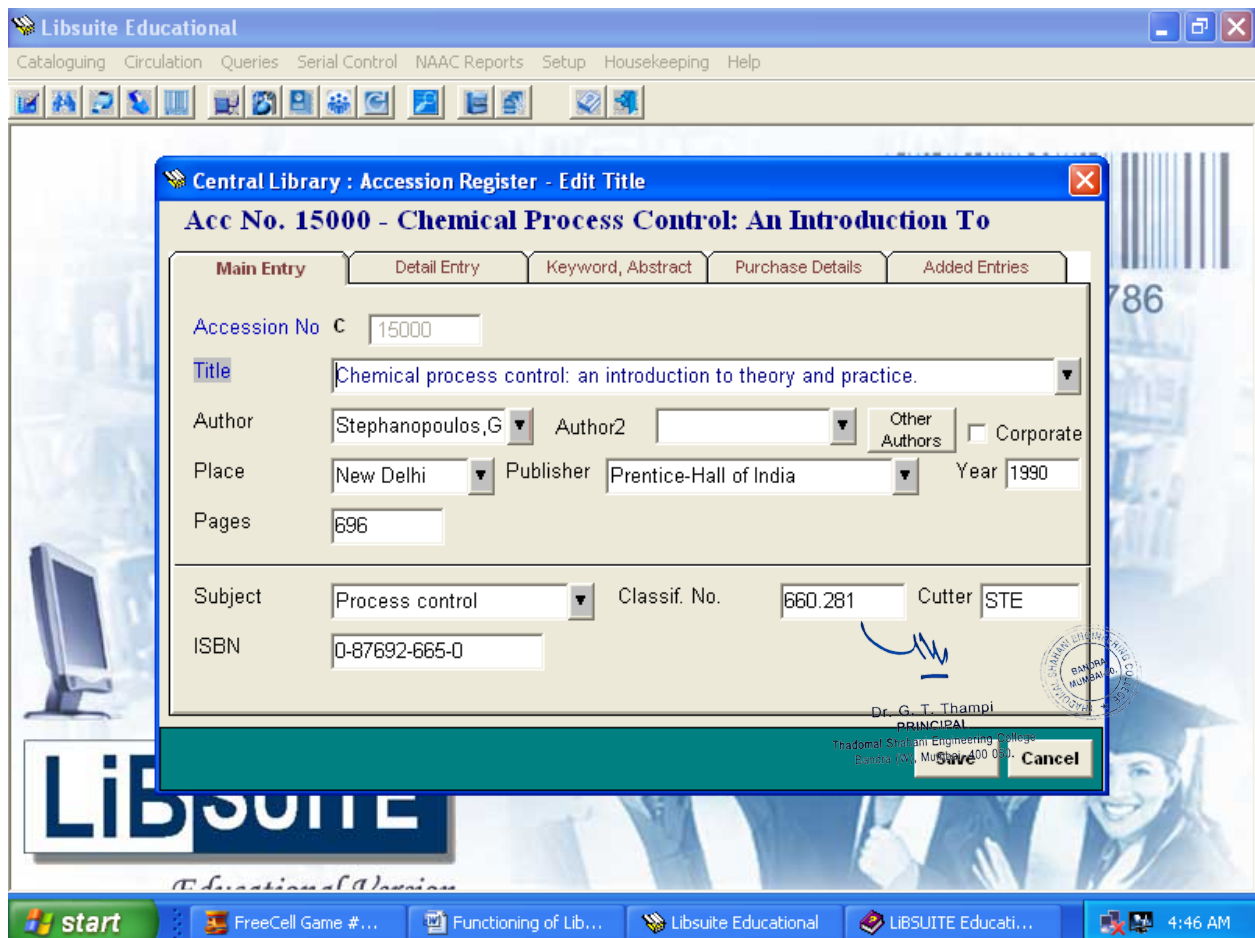
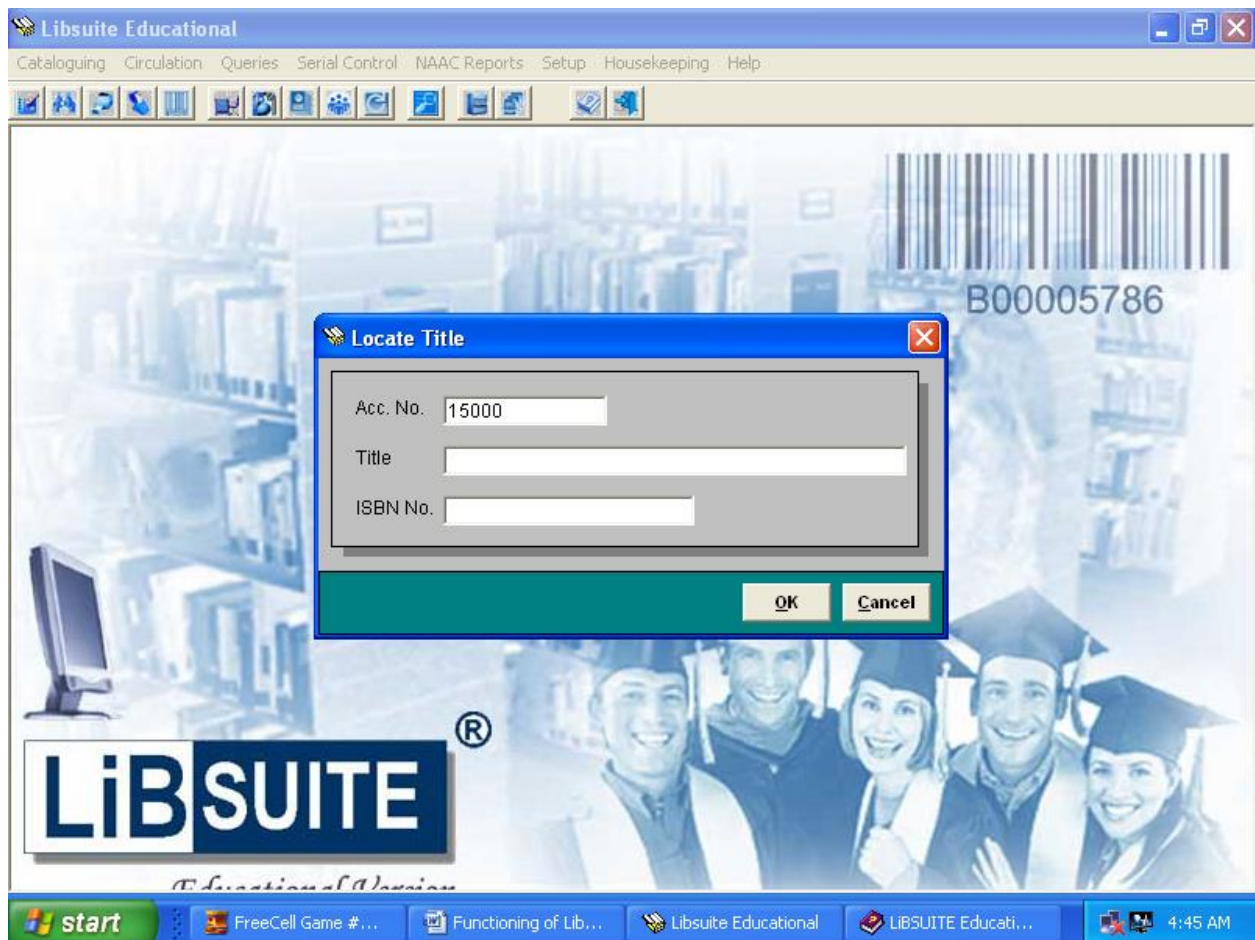

1.3]Delete Document :

Select this option to delete data from the Accession Register. A locate window is shown where you may select the document either by Accession Number, Title or ISBN.

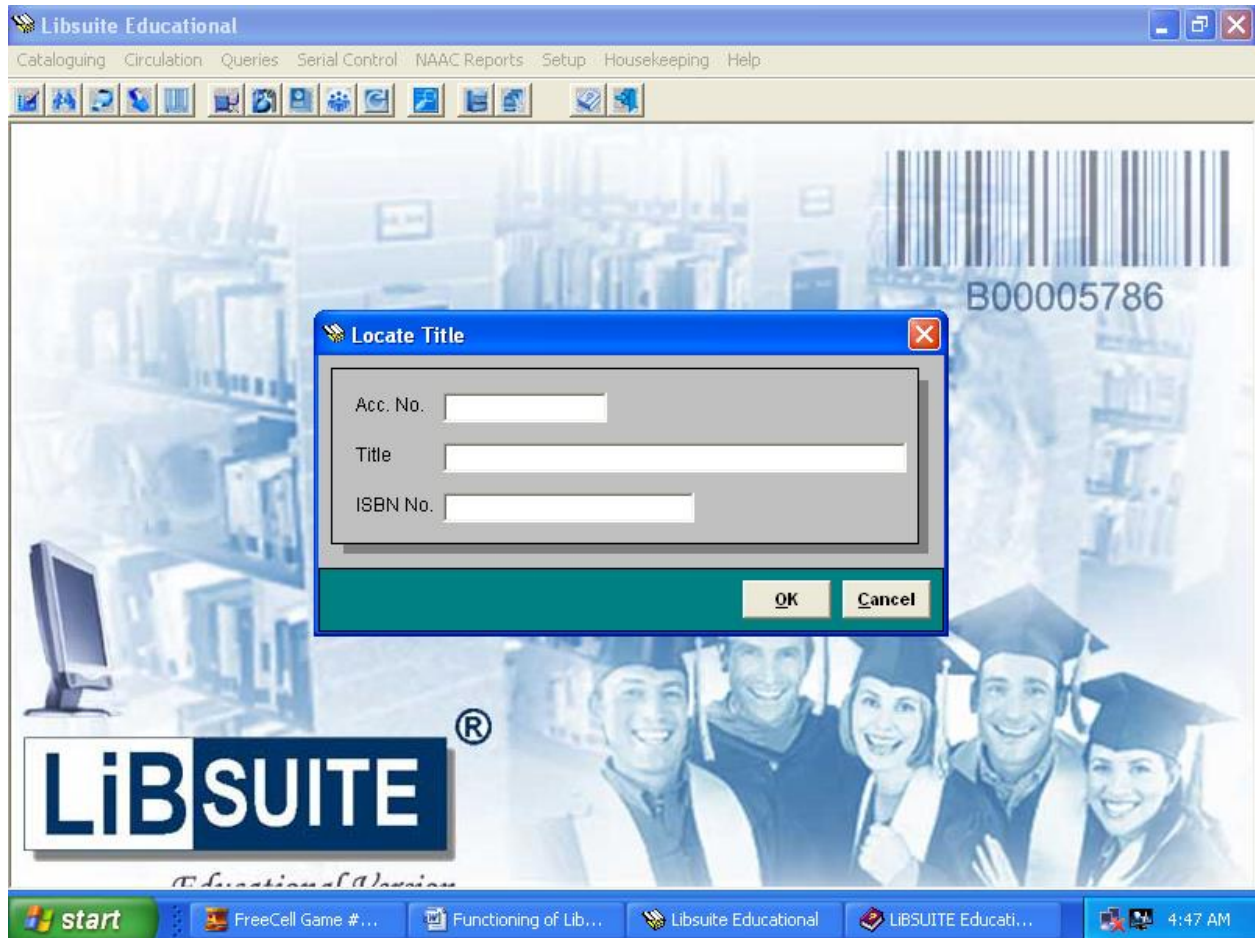

2]View Catalogue:-

This option you to scan through the entire catalogue one document at a time. On selecting this option, the media type is to be selected along-with the range of Accession numbers. The entire catalogue in this manner may be scanned through. This feature is useful for the librarian to check data within a range of accession numbers for correctness or completeness after data entry has been carried out.

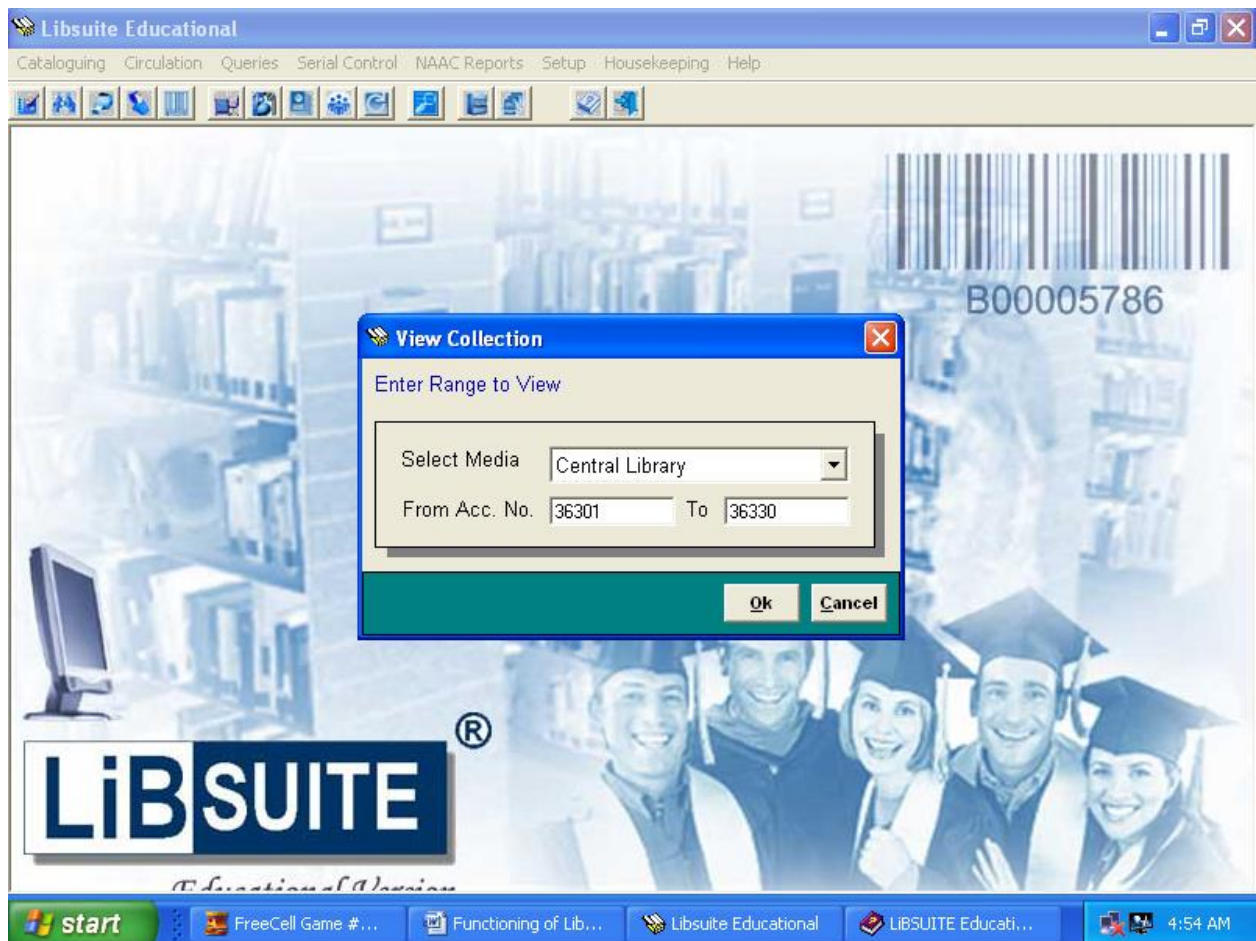

Libsuite Educational

Cataloguing Circulation Queries Serial Control NAAC Reports Setup Housekeeping Help

View Catalogue (Viewing 1- 14 of 30)

Sr. No.	Acc. No.	Title	Status
1	<input checked="" type="checkbox"/> 36301	Cloud computing: architecting next-gen transformation	On Shelf
2	<input checked="" type="checkbox"/> 36302	Artificial intelligence for all: transforming every aspect of	On Shelf
3	<input checked="" type="checkbox"/> 36303	Artificial intelligence for all: transforming every aspect of	On Shelf
4	<input checked="" type="checkbox"/> 36304	A first course in artificial intelligence.	On Shelf
5	<input checked="" type="checkbox"/> 36305	A first course in artificial intelligence.	On Shelf
6	<input checked="" type="checkbox"/> 36306	Mastering blockchain: distributed ledger technology,	On Shelf
7	<input checked="" type="checkbox"/> 36307	Advanced deep learning with python.	On Shelf
8	<input checked="" type="checkbox"/> 36308	Machine learning.	On Shelf
9	<input checked="" type="checkbox"/> 36309	Machine learning.	On Shelf
10	<input checked="" type="checkbox"/> 36310	Machine learning.	On Shelf
11	<input checked="" type="checkbox"/> 36311	Python programming: a modular approach with graphics.	On Shelf
12	<input checked="" type="checkbox"/> 36312	Python programming: a modular approach with graphics,	On Shelf
13	<input checked="" type="checkbox"/> 36313	Python programming: a modular approach with graphics,	On Shelf
14	<input checked="" type="checkbox"/> 36314	Python programming: a modular approach with graphics,	On Shelf

Select All UnSelect All Print Top Prev Next Bottom Close

start FreeCell Game #... Functioning of Lib... Libsuite Educational LIBSUITE Educati... 4:54 AM

Libsuite Educational

Cataloguing Circulation Queries Serial Control NAAC Reports Setup Housekeeping Help

View Catalogue (Viewing 1 of 30)

Central Library (Acc. No 36301 : Cloud computing: architecting next-gen transformation)

Main Entry Detail Entry Keyword, Abstract Purchase Details Added Entries

Accession No 36301

Title Cloud computing: architecting next-gen transformation paradigms.

Author Saurabh,K. ☐ Corporate

Place New Delhi Publisher Wiley India [P] Ltd. Year 2018

Pages 267

Subject Cloud computing Classif. No. 001.64404 Cutter SAU

ISBN 978-81-265-7096-6

Available On Shelf

Show Card Show MARC Top Prev Next Bott Close

Dr. G. T. Thampi
PRINCIPAL
Shri. G. T. Thampi
Principal
Bandra (W), Mumbai - 400 050

start FreeCell Game #... Functioning of Lib... Libsuite Educational LIBSUITE Educati... 4:55 AM

3]Add Copy of Document :

To Add Multiple Copies of a document select this option. Firstly, the document whose copies are to be added has to be selected or searched for. This can be done either by providing the Accession Number, Title or ISBN.

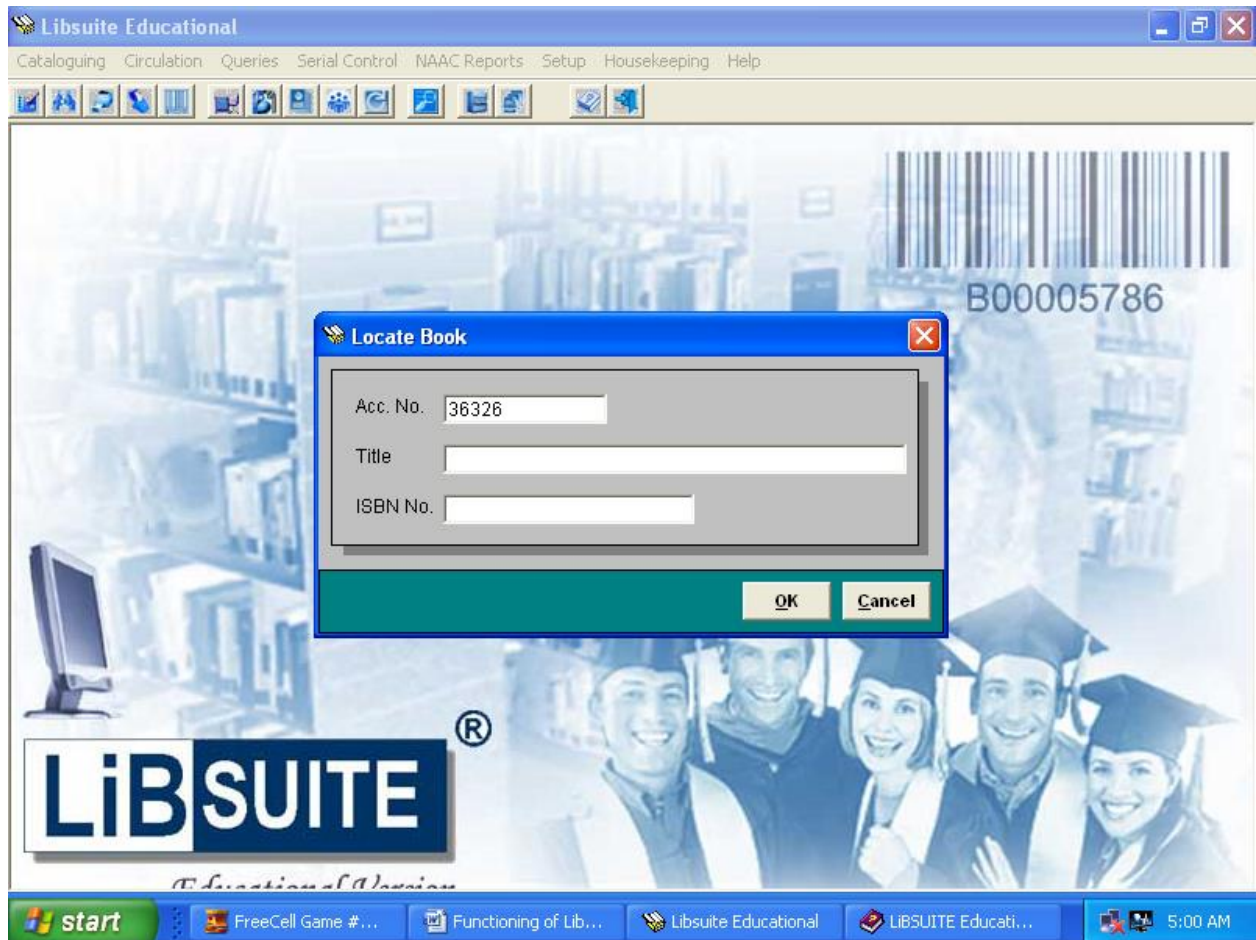

Once the document is found, the document details are displayed in the same Catalogue Format. On the top part of the screen you can provide the number of copies and the starting Accession Number. Copies of the document are appended to the database and all the relevant indexes are updated.

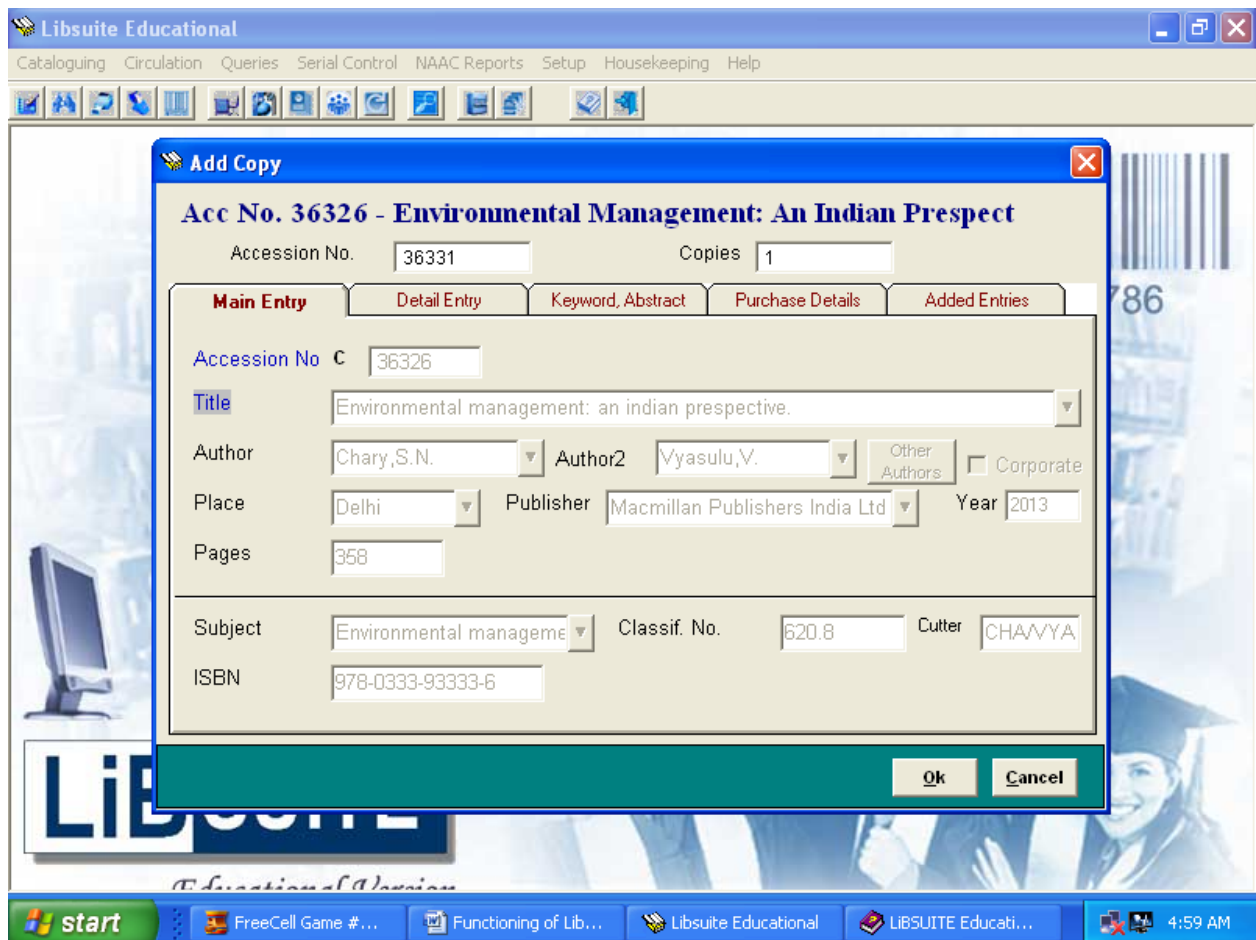

4] Change Accession Number :

Normally, an accession number once allotted to a document should not be changed. However due to typographic or data entry errors this may have to be changed and hence this feature has been provided. On selecting this option the data is displayed with the old accession number and the new number is asked for, which on confirmation is updated in the database.

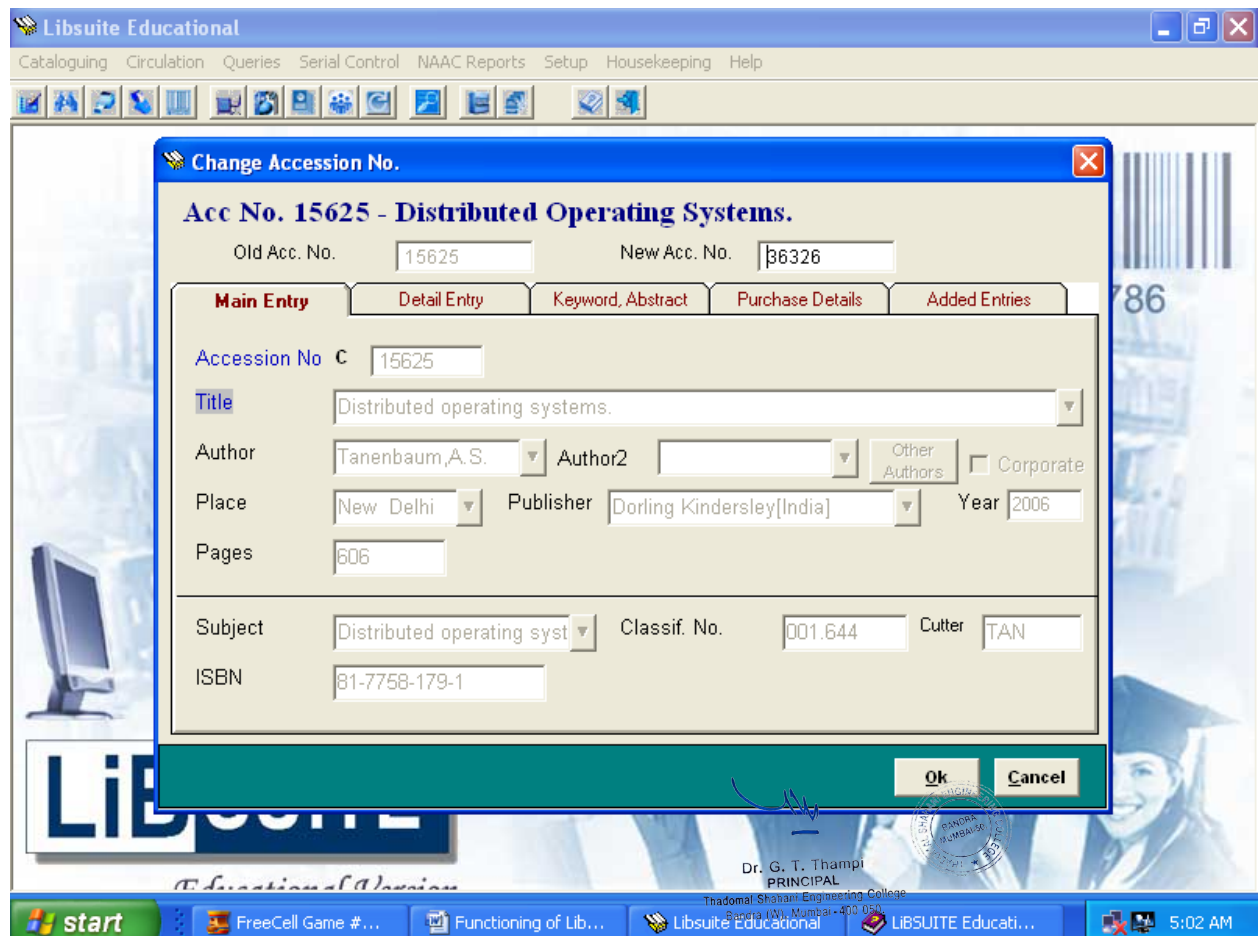
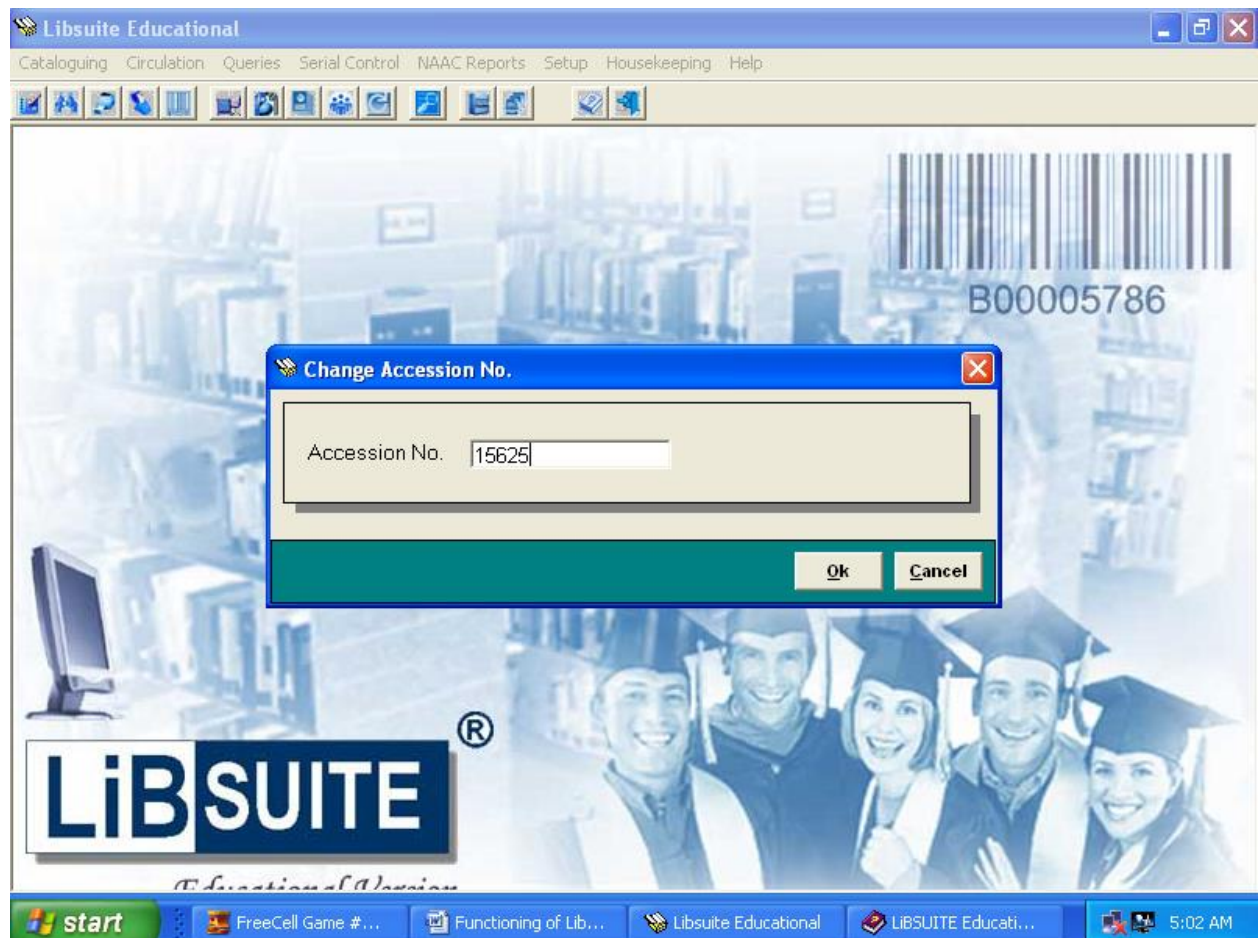

5] Print Catalogue Cards :

Catalogue Cards are printed as per Anglo American Cataloguing Rule guidelines. The Material type or Media can be selected from the pull down menu.

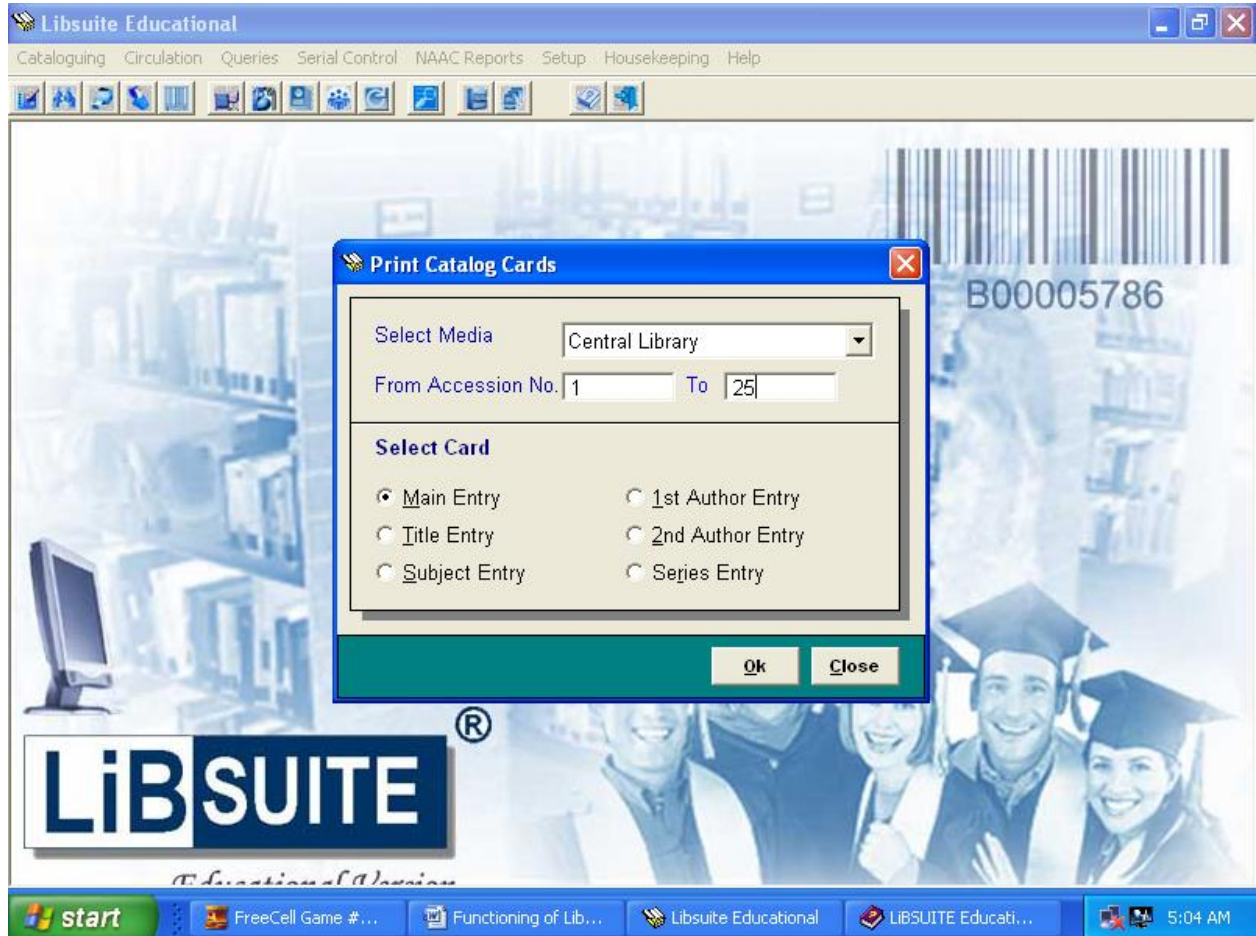

The range of Accession numbers are then to be provided. The following Cards can be generated :

- Main Card
- Title Card
- Subject Card
- Main Author Card
- Second Author Card
- Seri

6] Print Labels :

For this option the following screen shall appear on the screen where the Media and Range of Accession Numbers are to provided.

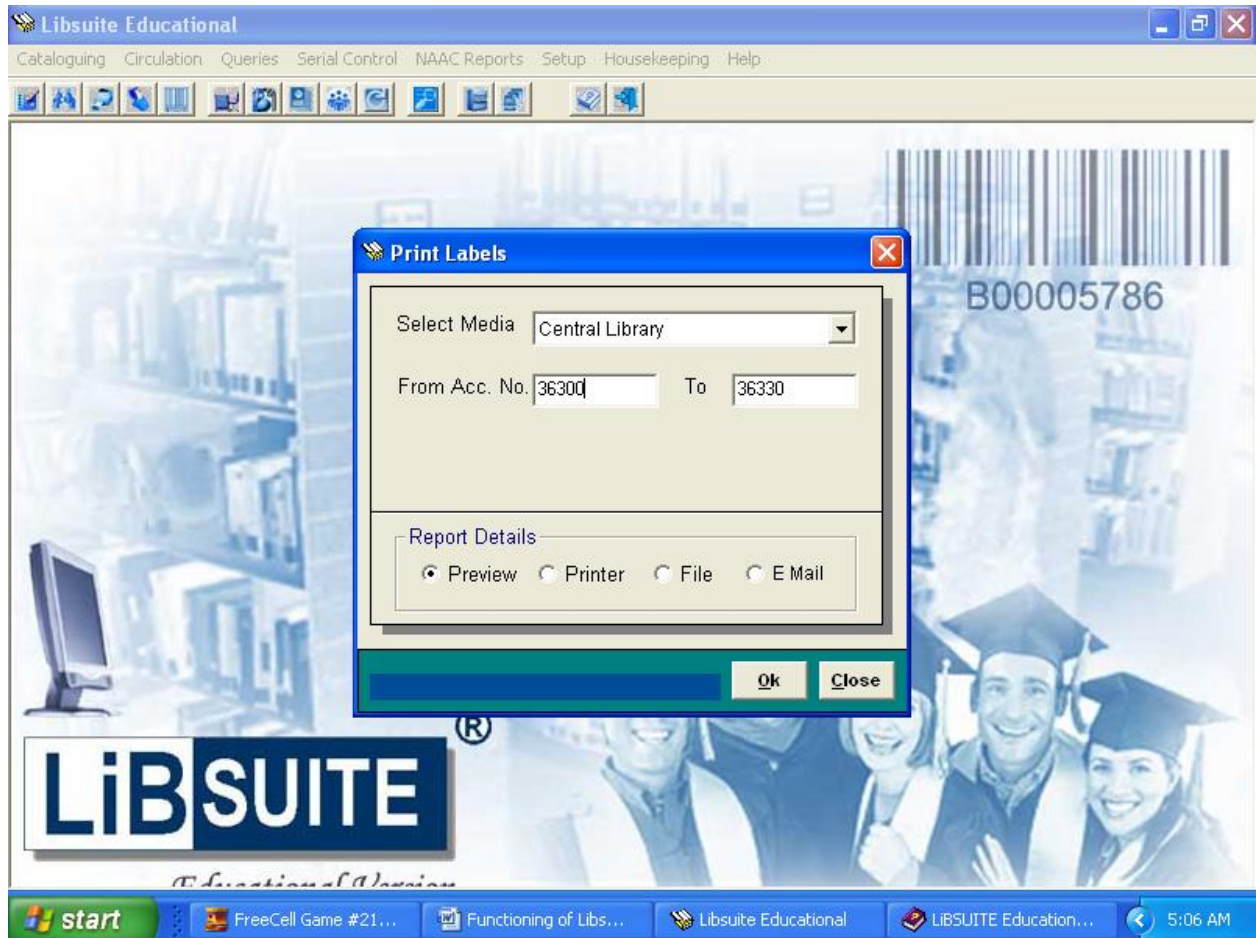

The spine labels can be previewed or printed from here.

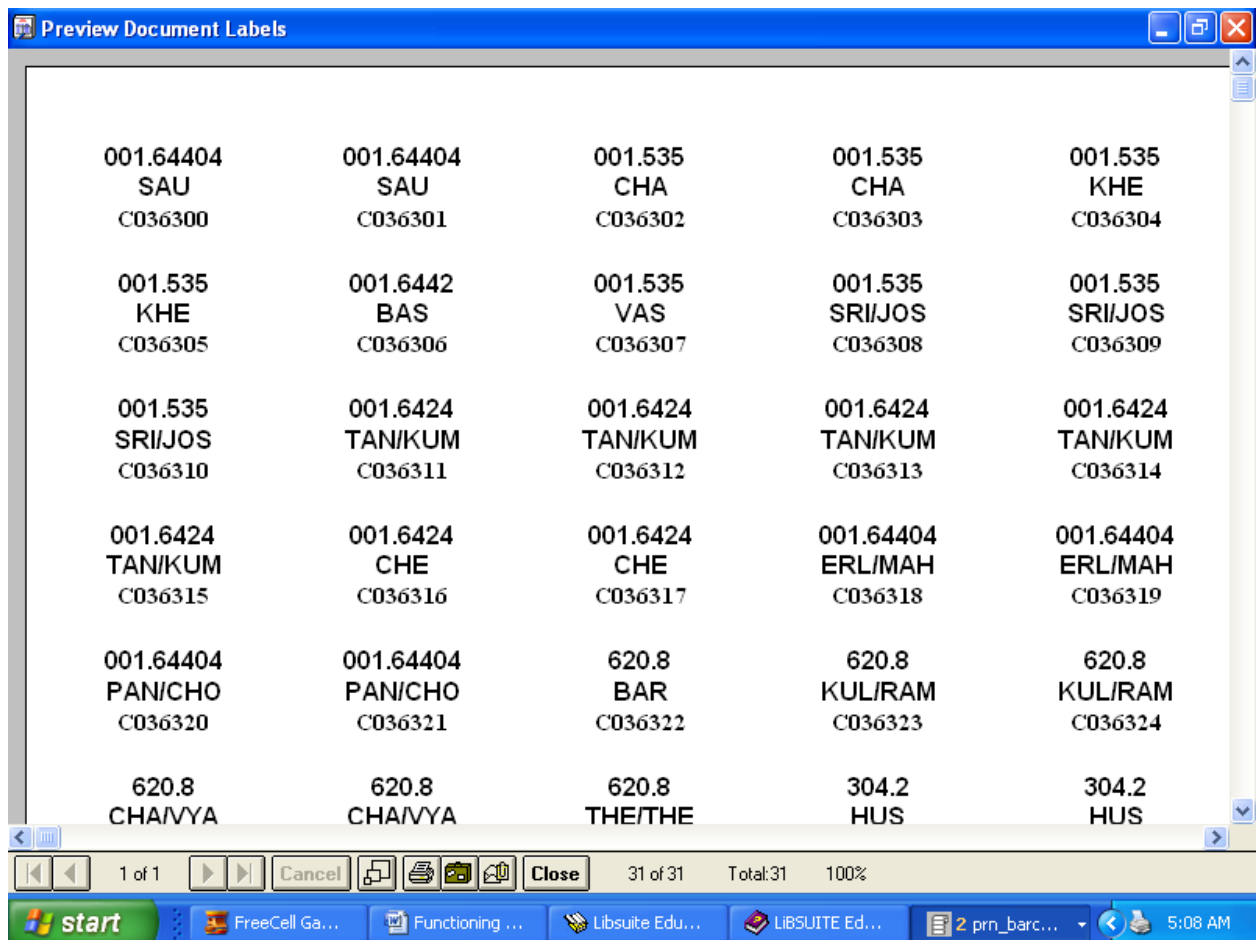

7] Print Accession Register :

The Accession register can be obtained from this option. As is shown below, the Media and the range of Accession numbers are to be provided in the screen shown below.

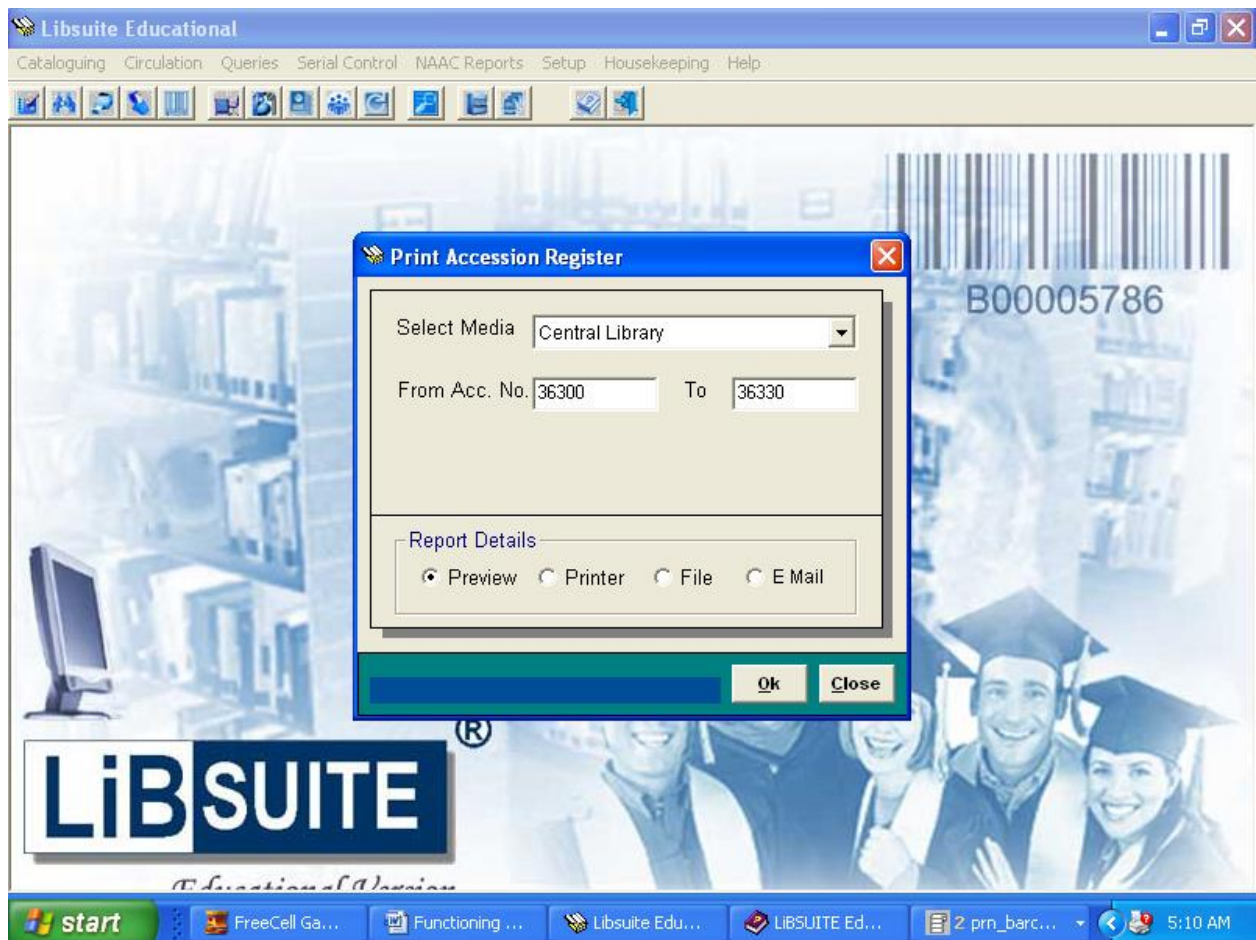

The Accession Register can be regularly printed and appended to the master ledger of the library.

Preview Accession Register

Acc. No	Author	Title	Ed	Year	Publisher	CLASS No	Bill No.	Date
Central Library								
36300	Saurabh,K.	Cloud computing: architecting next-gen transformation paradigms.		2018	Wiley India [P] Ltd.	001.64404	2441	12/03/20
36301	Saurabh,K.	Cloud computing: architecting next-gen transformation paradigms.		2018	Wiley India [P] Ltd.	001.64404	2441	12/03/20
36302	Chakraborty,U.	Artificial intelligence for all: transforming every aspect of our life.		2020	BPB Publications	001.535	2441	12/03/20
36303	Chakraborty,U.	Artificial intelligence for all: transforming every aspect of our life.		2020	BPB Publications	001.535	2441	12/03/20
36304	Khemani,D.	A first course in artificial intelligence.		2019	McGraw Hill Education (India)Private Limited	001.535	2441	12/03/20
36305	Khemani,D.	A first course in artificial intelligence.		2019	McGraw Hill Education	001.535	2441	12/03/20

1 of 3

Cancel

Close

31 of 31

Total:31

100%

start

FreeCell Game #2...

Functioning of Lib...

2 libsuite_educat...

LIBSUITE Educatio...

5:11 AM

8] Print Bar Code :

Bar Codes can be generated from this option . The inputs of Media and Accession Number are to be provided.

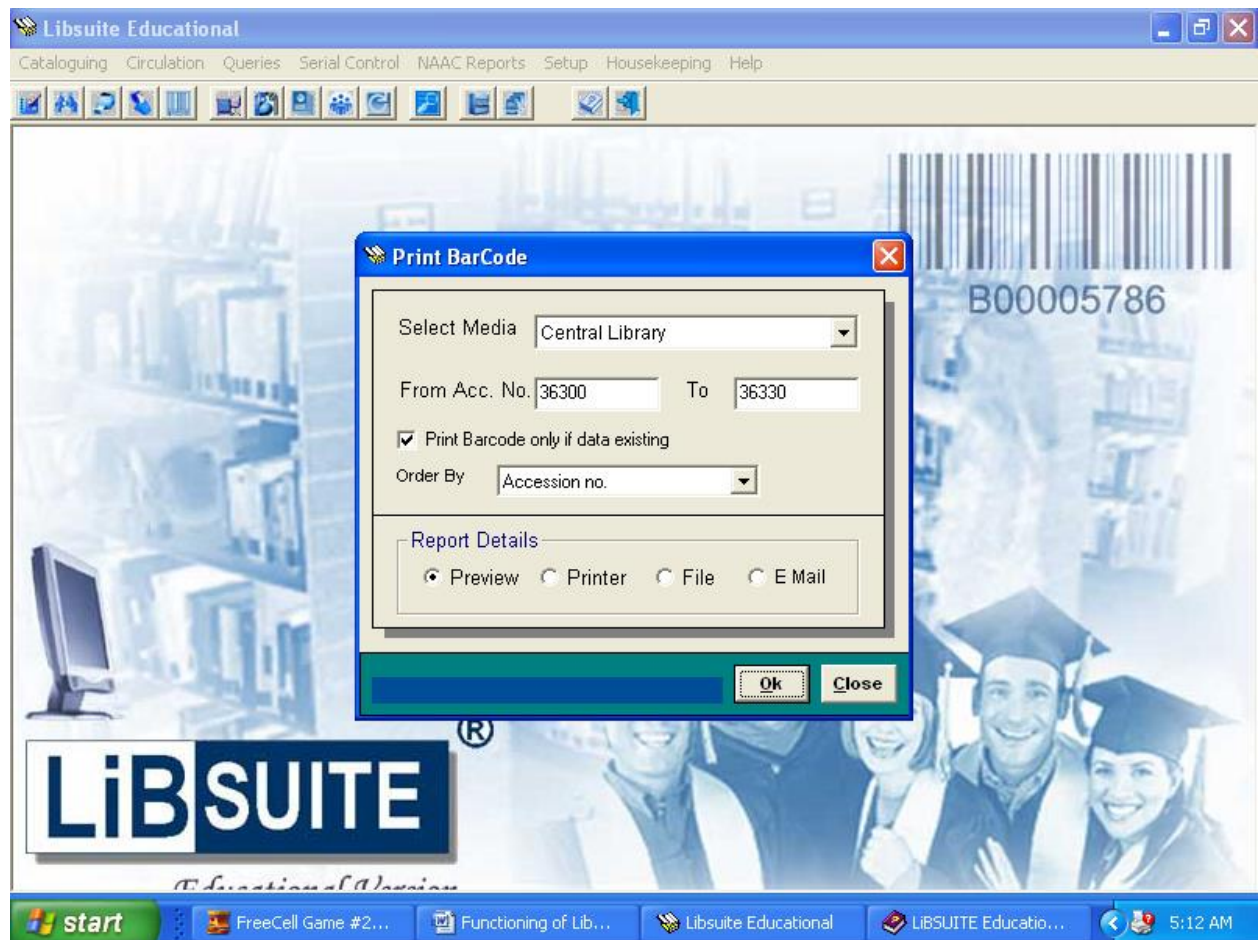

The Bar Codes can be affixed to each document and with a bar code reader Circulation becomes very fast and easy.

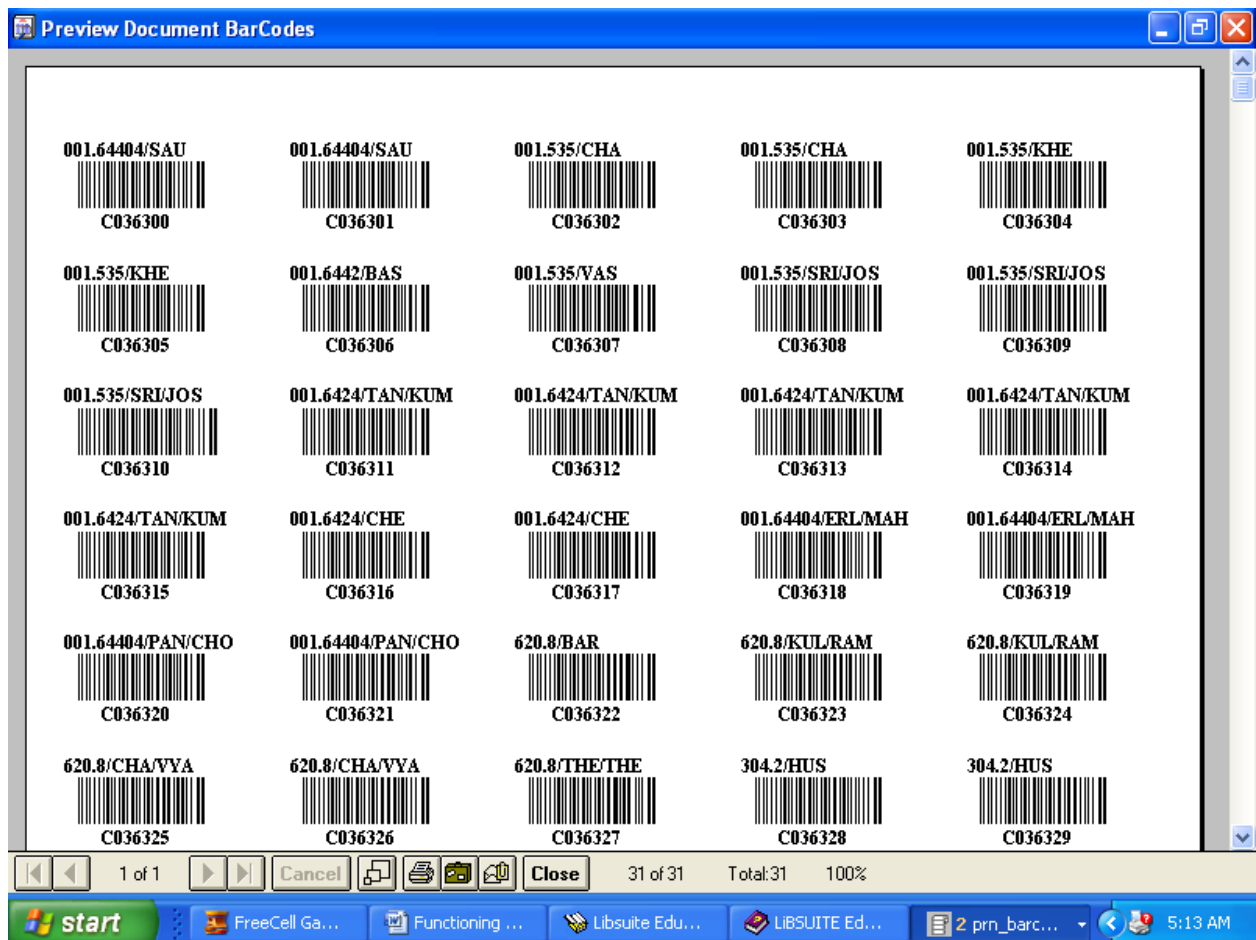

B] Cataloguing Reports:-

1] Holding Status:-

1.1) Media-wise :

The Holding Status media-wise is a pie chart showing the media-wise comparative distribution of documents in the Library. This graph gives an instant picture of the inventory of the Library.

Libsuite Educational

Cataloguing Circulation Queries Serial Control NAAC Reports Setup Housekeeping Help

Holding Status - Mediawise

Media-Wise Holding Status

- Biomedical Dept Library: 126 (0.27%)
- Biomedical Engineering Project and Seminar Reports: 835 (1.8%)
- Biotechnology Dept Library: 273 (0.59%)
- Biotechnology Engineering Project: 22 (0.05%)
- Book Bank: 1391 (3.01%)
- CD-Magazine: 372 (0.8%)
- Central Library: 36331 (78.51%)
- Chemical Dept Library: 70 (0.15%)
- Chemical Plant Engineering Projects: 440 (0.95%)
- Chemistry Dept Library: 57 (0.12%)

Print Close

LiBS

start FreeCell Game #2... Functioning of Lib... Libsuite Educational LIBSUITE Educatio... 5:21 AM

Media-Wise Holding Status

Media-Wise Holding Status

Media	Count
Central Library	36331
Biomedical Dept Library	126
Chemistry Dept Library	57
Computer Dept Library	720
Communication Skill Dept Library	187
Civil Dept Library	56
Economics Dept Library	53
Electronics & Tele Dept Library	168
IT Dept Library	854
Chemical Dept Library	70
Mechanical Dept Library	126
Mechanical Dept Library	68
Physics Dept Library	122
Journals Bound Volumes	1,090
IEEE Journals Bound Volumes	795
Biomedical Engineering Project and Seminar Reports	835
Chemical Plant Engineering Projects	440
Electronic & Telecommunication Engineering Project	637
Information Technology Engineering Project	184
Computer Engineering Project	646
Communication Techniques Project Reports	92
Communication Skill Project Reports	235
Biotechnology Dept Library	273
Book Bank	1,391
ME Electronics Projects	56
ME Computer Projects	75
Fiction	245
CD-Magazines	372
Biotechnology Engineering Project	22
Digital Media	10
Total:	46,276

Report Date: 01/01/2009
 Traditional Shani Engineering College
 P.G. Road, Bldg. 79/8, Santacruz (W), Mumbai - 400 050, India
 Report Generated Through LIBSUITE Educational (v.1.0.0.0)

Dr. G. T. Thampi
 PRINCIPAL
 Traditional Shani Engineering College
 Santacruz (W), Mumbai - 400 050.

1 of 1 Cancel Close 46276 of 46276 Total:46276 100%

start FreeCell Ga... Functioning ... Libsuite Edu... Media-Wise ... LIBSUITE Ed... 5:21 AM

1.2) Subject-wise :

A tabular report of the entire catalogue, subject-wise can be generated from this option. This feature is useful for financial planning, budget allocation and procurement.

Sr. No.	Subject	Classification No.	Docs.
1	.net	001.64404	17
2	.net2	001.64404	1
3	2.5g Mobile Networks	0	1
4	3d Graphics		1
5	3ds Max 2010	001.6443	50
6	3g Networks	384.5	8
7	3g Networks	0	2
8	80386 Book	001.6424	1
9	80386 Dx Microprocessor	001.6404	11
10	8051 Microcontroller		1
11	8051 Microcontrollers	001.6404	59
12	8086 Book	001.6404	10
13	8086 Microprocessor	001.6404	5
14	8086/8088	001.6404	2
15	Absorption	660.2842	1

2] Budget:-

Number of documents Vs year :

This option generates a bar graph of year-wise size of the inventory or the Library resources. This graph gives an idea of how the library collection has grown over the years.

No Of Documents Vs Year		
Year	Media	Count
2017	Articles	1
	Central Library	994
	Total:	995
2018	Articles	1
	Central Library	265
	Total:	266
2019	Articles	1
	Central Library	601
	Total:	602
2020	Articles	1
	Central Library	214
	Total:	215
2021	Articles	1
	Central Library	9

Circulation:-

Menu Options

A] Front Desk Operations:-

On selecting Front Desk Operations, from Circulation module the following screen is displayed.

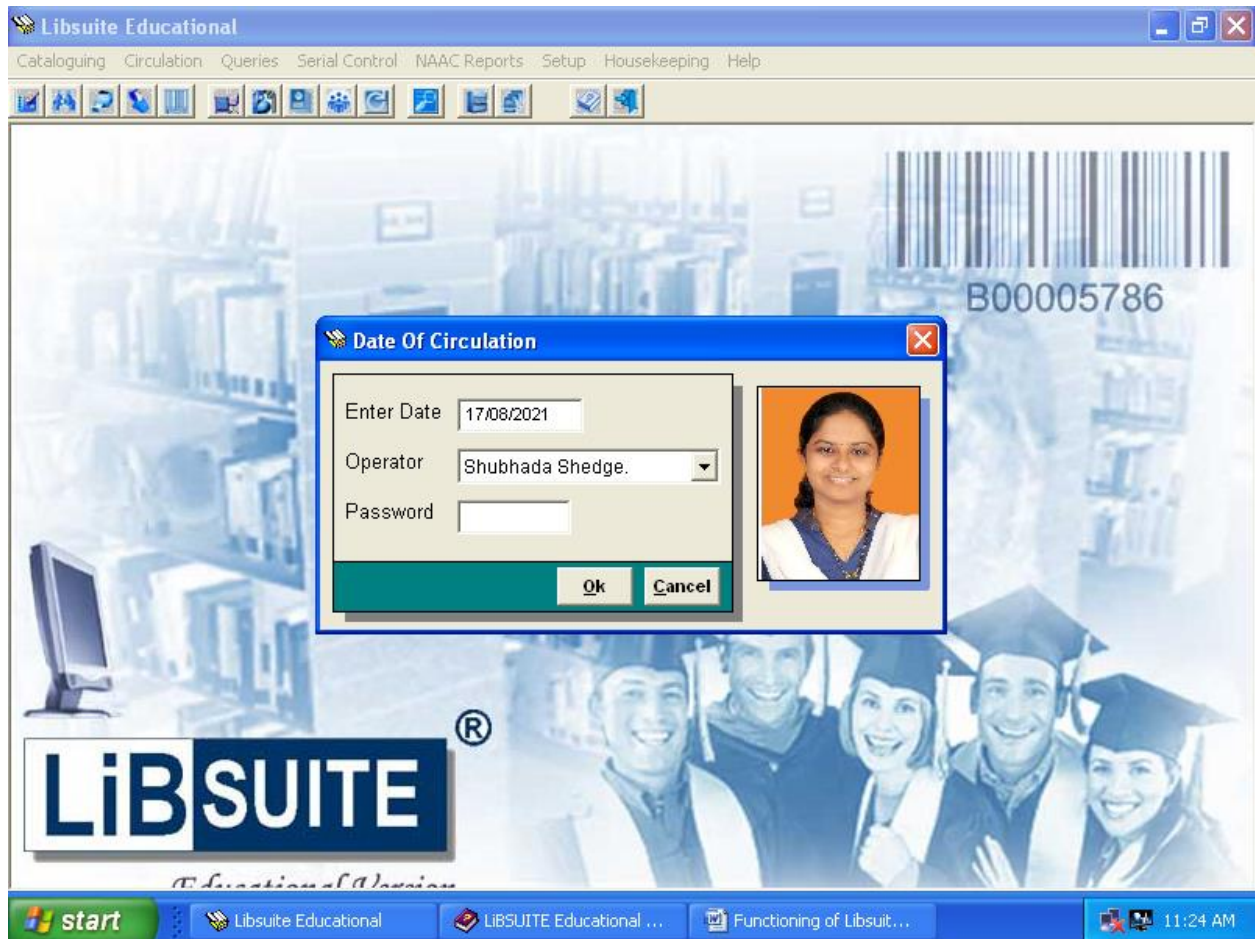

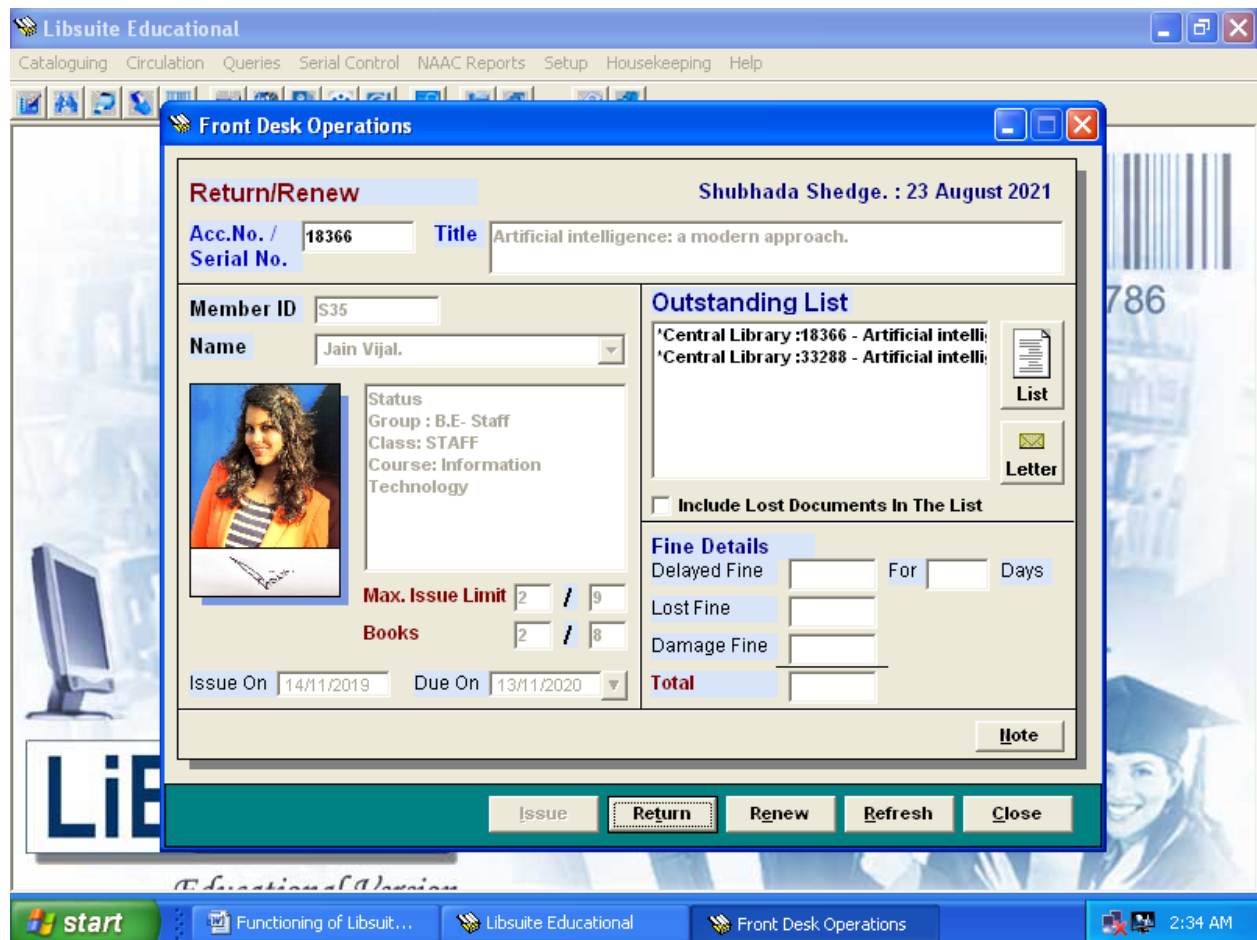

On the top right hand corner the Operators name and date of Circulations are displayed. The top part of the screen you see the Accession/ Serial Number which is the first data to be provided. This may also be scanned in using a Bar Code Reader. The title of the document is displayed on the right hand white box provided it is On Shelf.

For issuing the document the Members Code/Name can be provided or scanned in. The Group to which this member belongs is checked to see his issue limits. If permission exists then his name along with his outstanding list is displayed in the middle portion of the screen. The due date for the media type of the document is calculated on the basis of the calendar setup for the current year and the next working date is displayed. The operator however has the freedom to extend this due date appearing below.

For Return, as soon as the Accession/Serial Number is provided, the Issue Ledger is checked and if the document is found, all the details of circulations corresponding to this document is displayed. If the return is delayed, the Fine is automatically calculated based on the fine logic setup. Additional fine for Damaged/Lost documents are to be entered by the operator manually at this point.

Renewals are also handled in the same manner where the existing transaction is closed and the document issued afresh as on date.

B] Queries:-

1) Search If Issued:-

This is the first Circulation based query. On providing the accession number of the document, you can view the issue slip, in case it is issued.

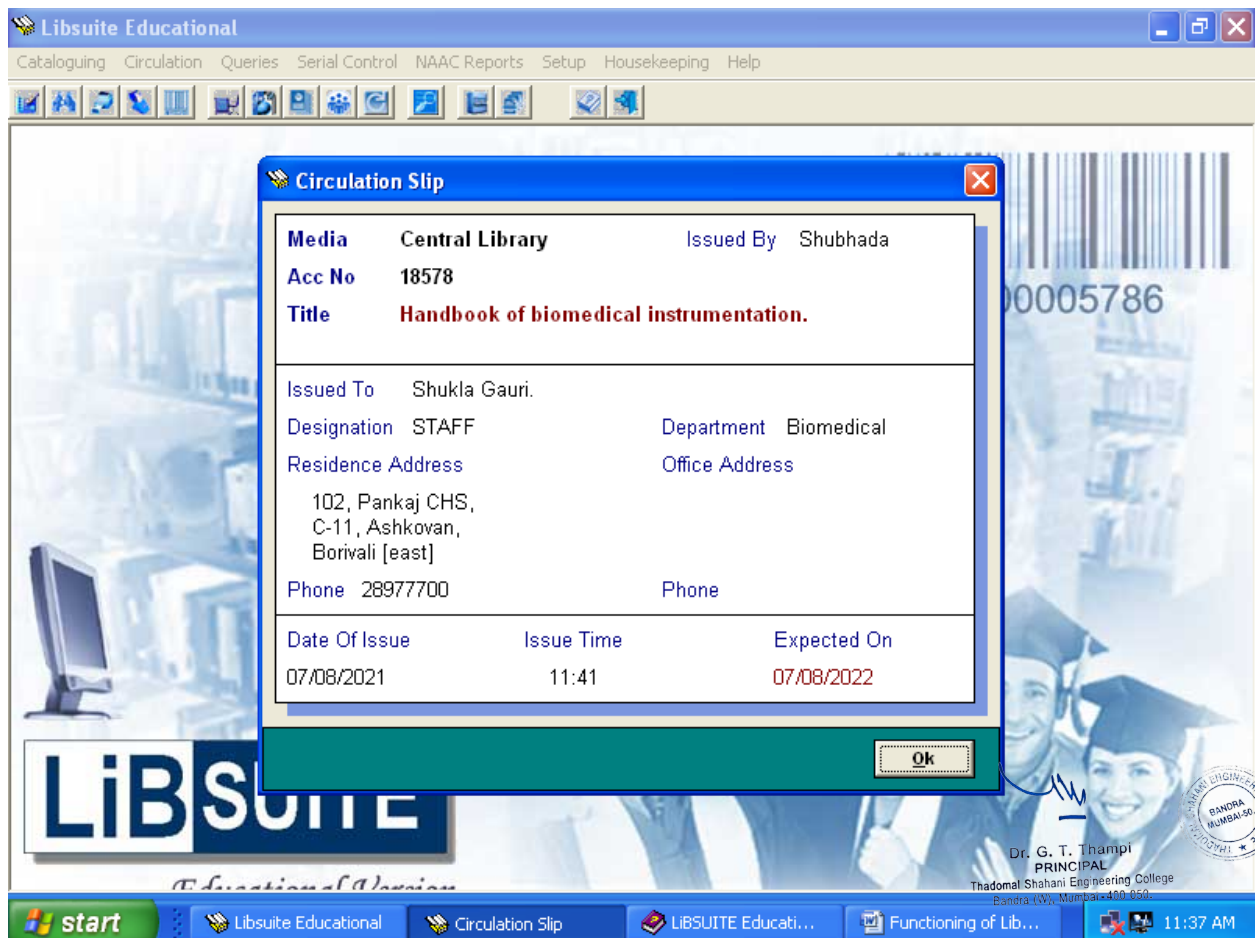
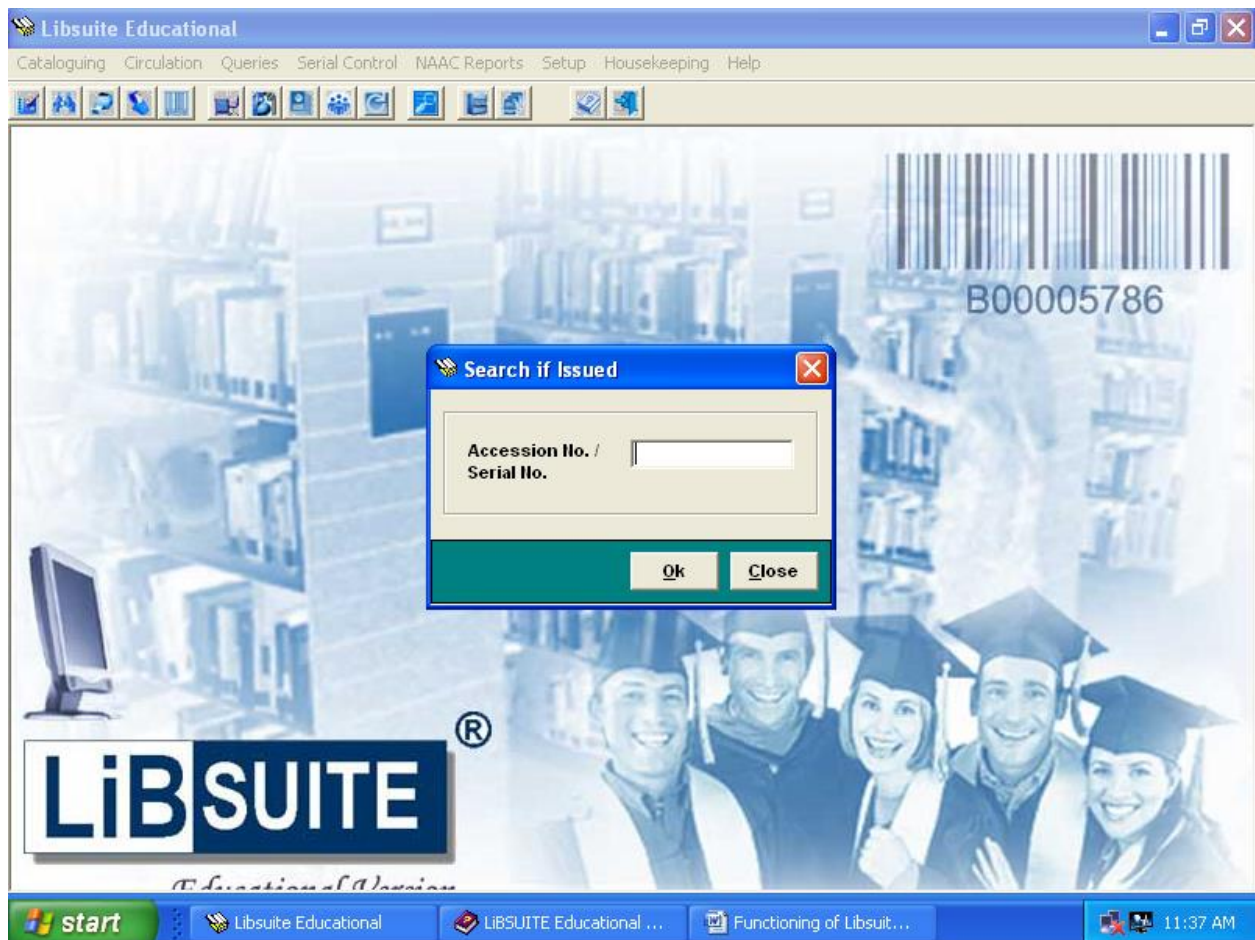

2) Issue List of Any Member :

From this option you can obtain a list of all documents issued to any member. This list may be all outstanding documents as on date.

Secondly you can obtain a list of only Overdue Documents. The All Transactions option generates a list of all documents issued from the library irrespective if they are currently returned or not. This list is useful to view a particular member's usage of the library resources.

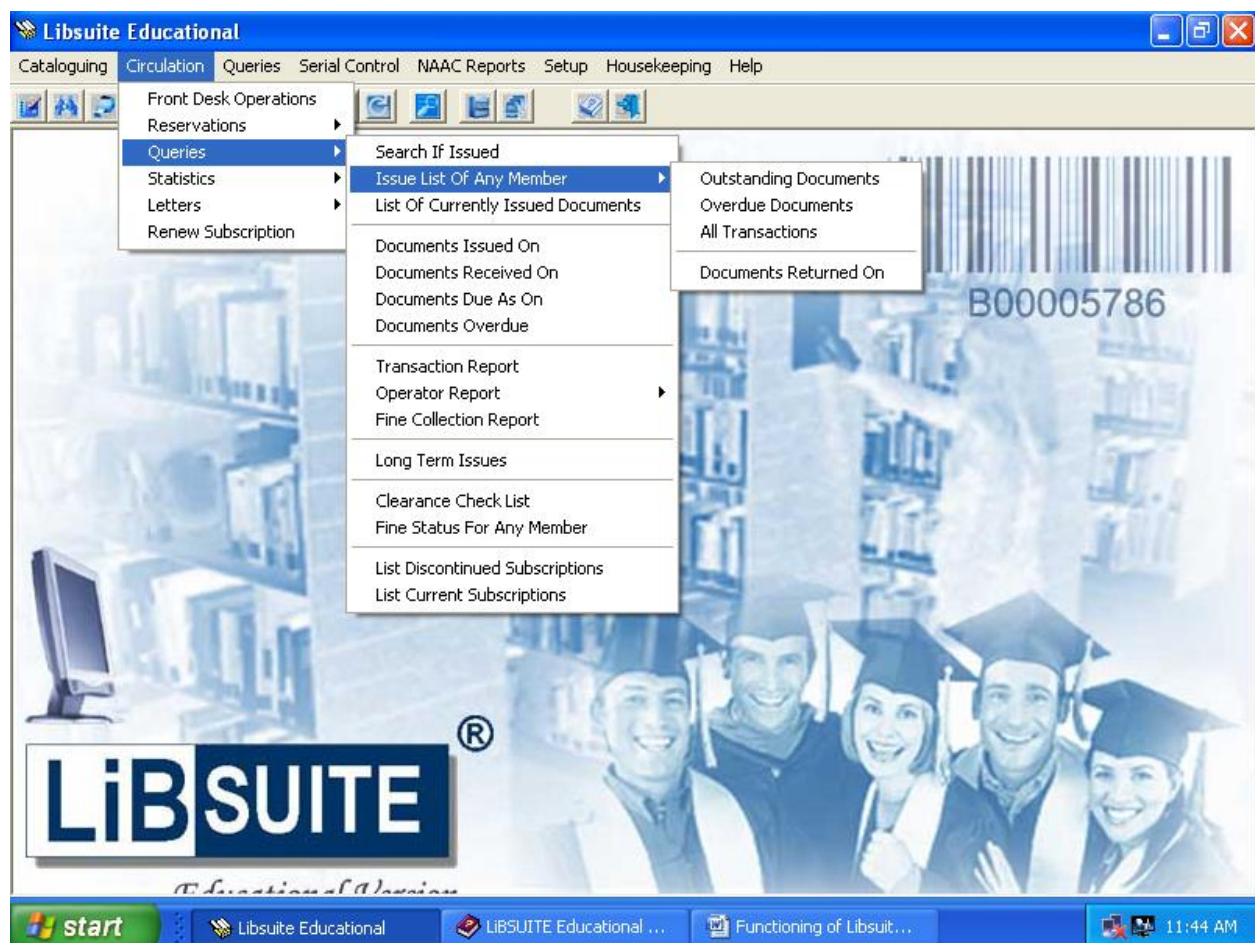

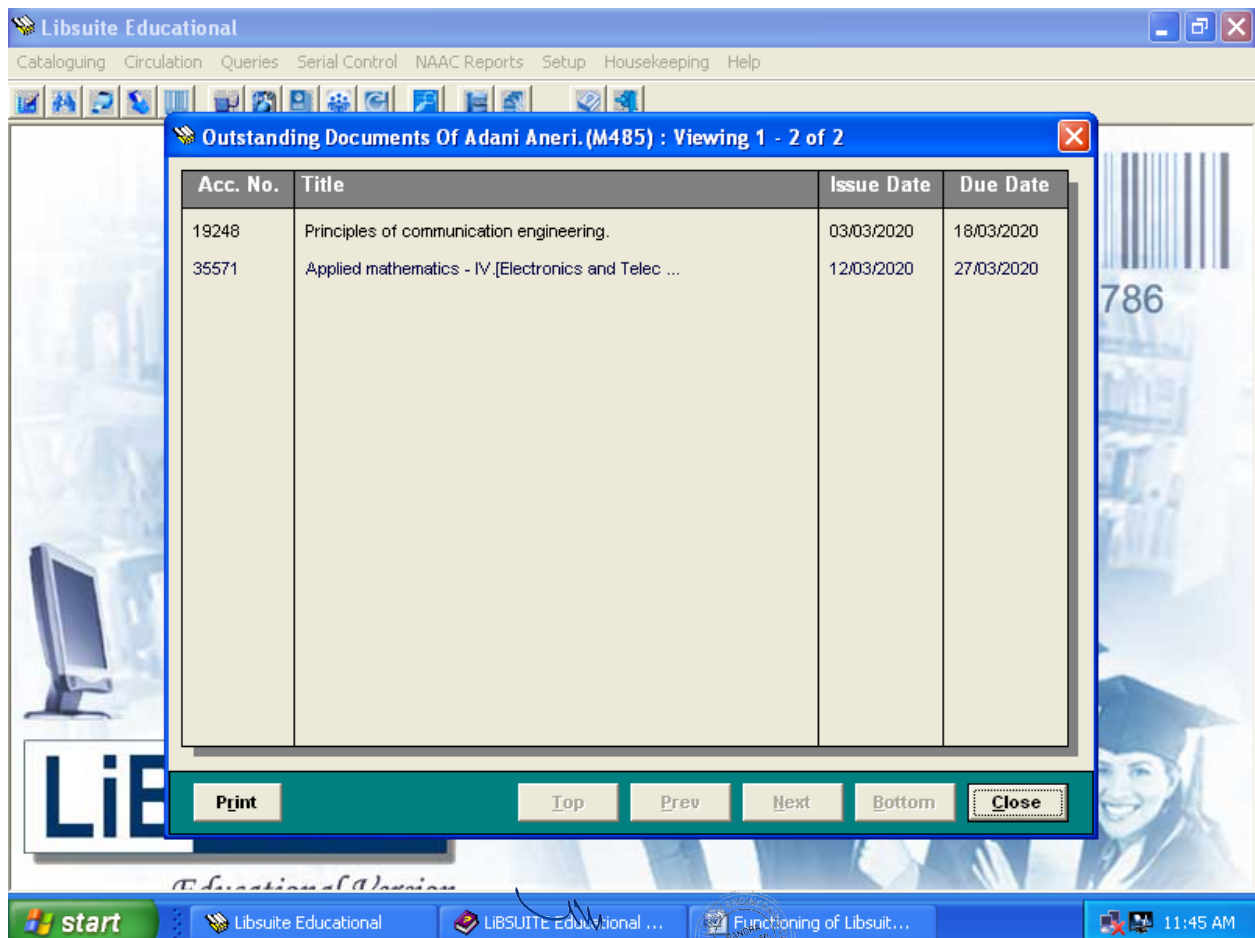
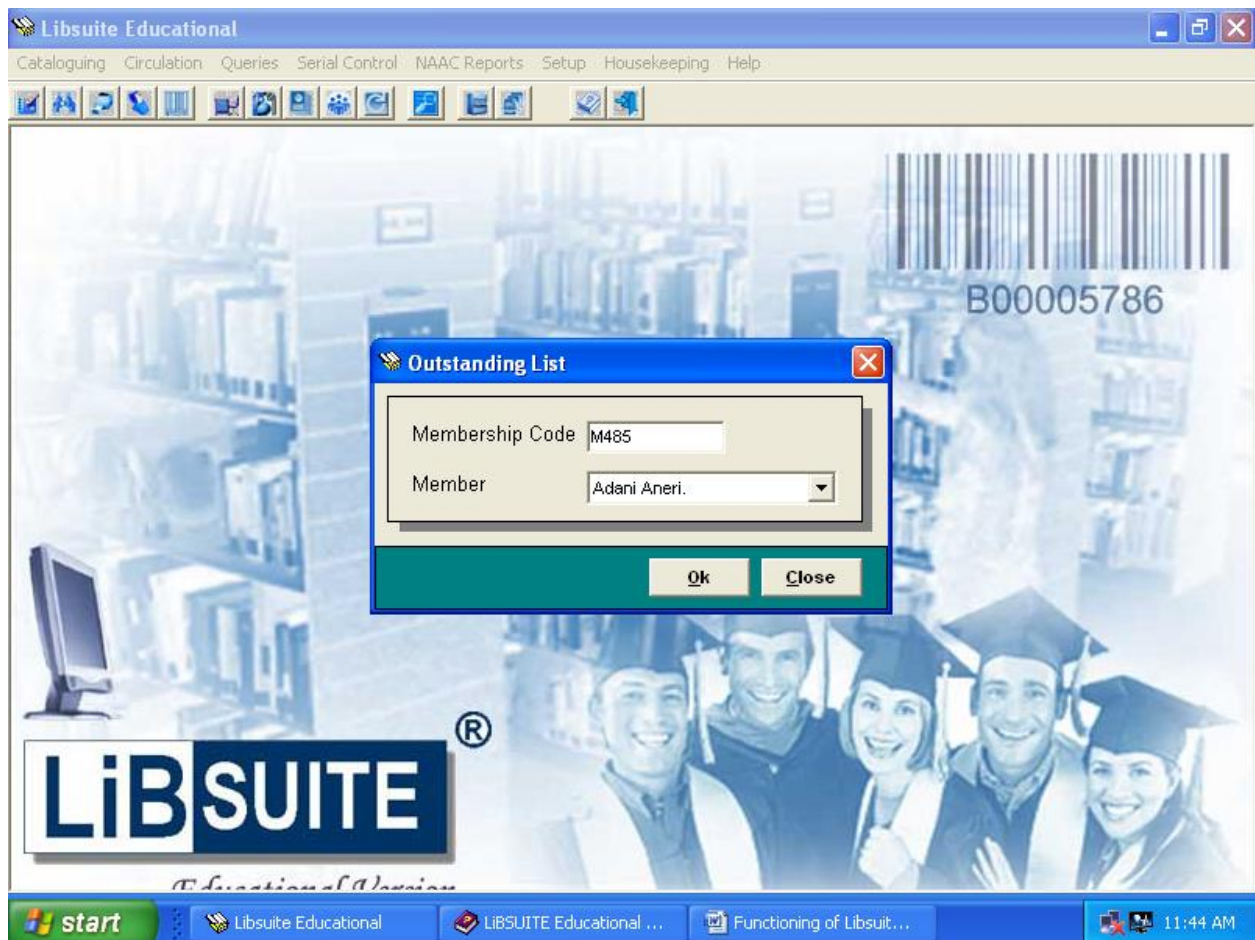

3) List of Currently Issued Docs :

Use this list to obtain a list all documents currently issued.

Acc. No.	Title	Issued To	Issue Date	Due Date
13557	Structural analysis.Vol.1 .	Sonawane Gopal.	17/04/2007	03/05/2007
14813	Basic electro-optics for electrical e ...	Kulkarni C.S.	27/08/2008	27/08/2009
2873	Manual of electrocardiography.	Kulkarni C.S.	27/08/2008	27/08/2009
20699	Digital signal processing demystified ...	Kulkarni C.S.	02/09/2008	02/09/2009
2775	Understanding electrocardiography.	Kulkarni C.S.	16/09/2008	16/09/2009
14510	Contemporary communication systems	Kulkarni C.S.	16/09/2008	16/09/2009
13602	Database-driven web sites.	Chandran Sunil.	06/08/2009	06/08/2010
20456	Mechatronics.;Electronic control syst ...	Chandran Sunil.	24/08/2009	24/08/2010
15948	Applied mathematics-I.	Ladha Uma J.	28/08/2010	13/09/2010
16125	Engineering drawing.	Gurnani Dipika Y.	18/06/2011	04/07/2011
11195	Engineering drawing.	Gurnani Dipika Y.	18/06/2011	04/07/2011
15413	Let us C.	Shedge Shubhada.	23/09/2011	22/09/2012
18137	Introduction to chemical engineering ...	Sathe Sameer C.	28/05/2012	12/06/2012
19857	Electrical networks.	Ochani Mitin T.	09/10/2012	25/10/2012

Navigation buttons: Print, Top, Prev, Next, Bottom, Close.

4) Documents Issued On :

This report is useful for effective inventory management where the daily transactions are maintained as a hard copy.

Libsuite Educational

Cataloguing Circulation Queries Serial Control NAAC Reports Setup Housekeeping Help

Documents Issued On 14/08/2019 : Viewing 1 - 14 of 42

Acc. No.	Title	Issued To	Due Date
10683	The 8086 / 8088 family: d ...	Bodha Rahul L.	29/08/2019
11705	Concepts of modern physics.	Kaku Jay S.	29/08/2019
14017	Introduction to automata ...	Singh Surbhi M.	29/08/2019
14243	Chemical reaction enginee ...	Rai Shubham Kumar M.	29/08/2019
16514	Digital circuits and logi ...	Bhagchandani Anushka S.	29/08/2019
16724	Principles of anatomy and ...	Dubey Kusum O.	29/08/2019
17638	Heat transfer.	Nayani Jay B.	29/08/2019
18401	Digital signal processing.	Shinde Nikita C.	29/08/2019
18403	Digital signal processing.	Parekh Dhrumil Y.*	29/08/2019
18472	Cryptography and network ...	Sharma Hritik N.	29/08/2019
18719	Cryptography and network ...	Setpal Rishi J.	29/08/2019
19117	E-Business and E-Commerce ...	Shah Ayushi T.	29/08/2019
19130	E-Business and E-Commerce ...	Sharma Mahima.	29/08/2019
19836	Modern digital electronics.	Sharma Rahul Kapil	29/08/2019

Print Top Prev Next Bottom Close

start Libsuite Educational LIBSUITE Educational ... Functioning of Libsuit... 11:49 AM

5) Documents Received On :

This list would be useful to the library staff for shelving.

Libsuite Educational

Cataloguing Circulation Queries Serial Control NAAC Reports Setup Housekeeping Help

Documents Received On 14/08/2019 : Viewing 1 - 14 of 28

Acc. No.	Title	Issued To	Issue Date
7406	Design of electronic circ ...	Pal Rajan Ramjanam.	13/08/2019
10683	The 8086 / 8088 family: d ...	Bodha Rahul L.	30/07/2019
14243	Chemical reaction enginee ...	Rai Shubham Kumar M.	29/07/2019
16514	Digital circuits and logi ...	Bhagchandani Anushka S.	26/07/2019
18403	Digital signal processing.	Parekh Dhruvil Y.*	30/07/2019
18472	Cryptography and network ...	Sharma Hritik N.	29/07/2019
18719	Cryptography and network ...	Setpal Rishi J.	26/07/2019
19379	Programming with Java: a ...	Sharma Rahul Kapil	29/07/2019
19411	Applied mathematics-I.	Palv Chinmay S.	13/08/2019
19840	Modern digital electronics.	Sawant Poornatha P.	31/07/2019
19853	Electrical networks.	Naik Vallari C.	13/08/2019
19887	Chemical reaction enginee ...	Shete Tejas Dipak	26/07/2019
19888	Chemical reaction enginee ...	Patel Yash P.	26/07/2019
23399	Mark Stamp's information ...	Setpal Rishi J.	26/07/2019

Print Top Prev Next Bottom Close

start Libsuite Educational LIBSUITE Educational ... Functioning of Libsuit... 11:50 AM

6) Documents Due As On :

This report can be referred to at the beginning of a day to remind the members of the documents due.

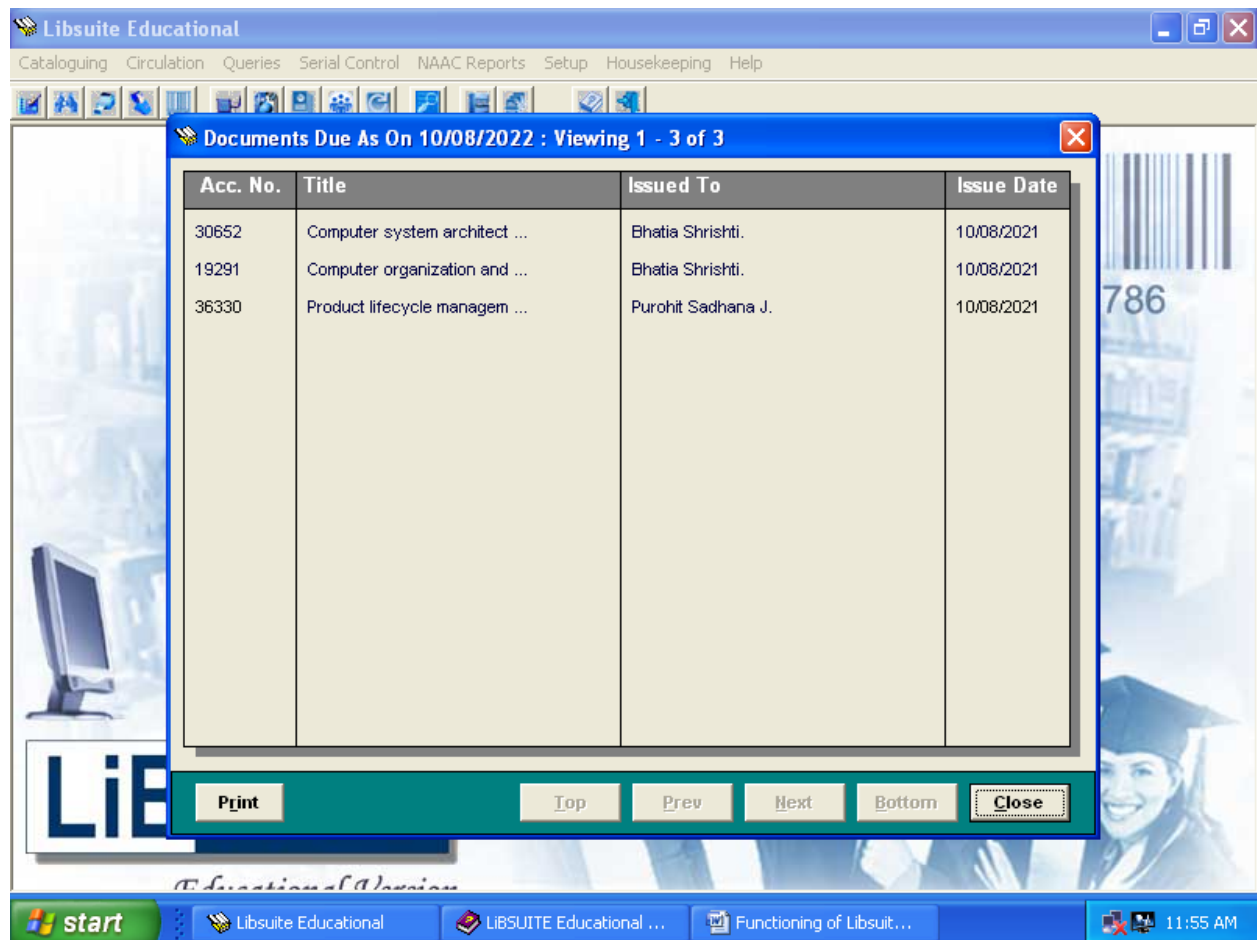

7) Documents Overdue :

This is a list of all documents overdue upto date.

Overdue Documents : Viewing 1 - 14 of 683

Acc. No.	Title	Issued To	Issue Date	Due Date
13557	Structural analysis.Vol.1.	Sonawane Gopal.	17/04/2007	03/05/2007
2873	Manual of electrocardiography.	Kulkarni C.S.	27/08/2008	27/08/2009
14813	Basic electro-optics for electrical e ...	Kulkarni C.S.	27/08/2008	27/08/2009
20699	Digital signal processing demystified ...	Kulkarni C.S.	02/09/2008	02/09/2009
2775	Understanding electrocardiography.	Kulkarni C.S.	16/09/2008	16/09/2009
14510	Contemporary communication systems	Kulkarni C.S.	16/09/2008	16/09/2009
13602	Database-driven web sites.	Chandran Sunil.	06/08/2009	06/08/2010
20456	Mechatronics.;Electronic control syst ...	Chandran Sunil.	24/08/2009	24/08/2010
15948	Applied mathematics-I.	Ladha Uma J.	28/08/2010	13/09/2010
16125	Engineering drawing.	Gurnani Dipika Y.	18/06/2011	04/07/2011
11195	Engineering drawing.	Gurnani Dipika Y.	18/06/2011	04/07/2011
15413	Let us C.	Shedge Shubhada.	23/09/2011	22/09/2012
18137	Introduction to chemical engineering ...	Sathe Sameer C.	28/05/2012	12/06/2012
19857	Electrical networks.	Ochani Mitran T.	09/10/2012	25/10/2012

Print Top Prev Next Bottom Close

8) Transaction Report :

The Transaction Report gives you the list of all documents transacted from your library between a range of dates.

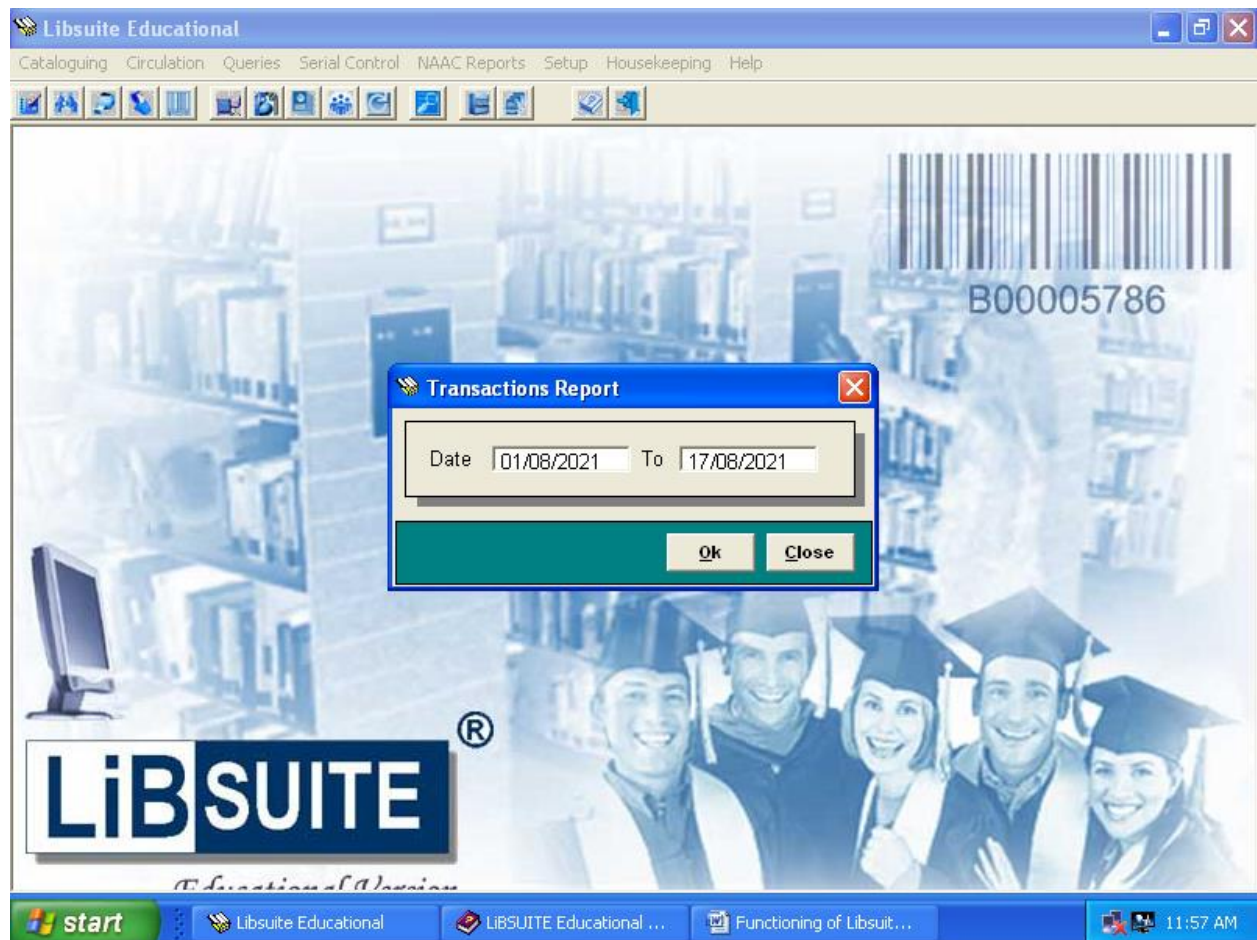

Libsuite Educational

Cataloguing Circulation Queries Serial Control NAAC Reports Setup Housekeeping Help

Transaction Report Between 01/08/2021 and 17/08/2021 : Viewing 1 - 14 of 40

Acc. No.	Title	Issued To	Issue Date	Return Date
30652	Computer system architecture and orga	Bhatia Shrishti.	01/01/2009	10/08/2021
19291	Computer organization and architectur	Bhatia Shrishti.	01/01/2009	10/08/2021
9981	Biomaterials: an introduction.	Shukla Gauri.	11/07/2019	07/08/2021
23125	Wireless and mobile networks: concept	Bhatia Shrishti.	06/11/2019	10/08/2021
35222	Core Python programming.	Jethani Haresh A.	08/11/2019	11/08/2021
35281	Introduction to computing and problem	Jethani Haresh A.	08/11/2019	11/08/2021
33813	Big data, big analytics: emerging bus ...	Jethani Haresh A.	08/11/2019	11/08/2021
33510	Food microbiology.	Sharma Jethani Haresh A.(5142)	02/02/2020	03/08/2021
29401	C++ programming in easy steps.	Desai Mihir	14/02/2020	02/08/2021
23212	Object oriented programming in C++. [w	Desai Mihir	14/02/2020	02/08/2021
19388	Mass transfer-II.	Ansari Mohd Arfat S.	25/02/2020	11/08/2021
14242	Chemical reaction engineering.	Ansari Mohd Arfat S.	25/02/2020	11/08/2021
15244	Food microbiology.	Santani Kashish N.	28/02/2020	06/08/2021
8414	Principles of control systems.	Sharma Shraddha R...	28/02/2020	03/08/2021

Print Top Prev Next Bottom Close

start Libsuite Educational LIBSUITE Educational ... Functioning of Libsuit... 11:57 AM

9) Long Term Issues :

Obtain a list of documents issued long term basis.

Libsuite Educational

Cataloguing Circulation Queries Serial Control NAAC Reports Setup Housekeeping Help

Documents Issued On Long Term : Viewing 1 - 14 of 315

Acc. No.	Title	Issued To	Issue Date	Due Date
14813	Basic electro-optics for electrical e ...	Kulkarni C.S.	27/08/2008	27/08/2009
2873	Manual of electrocardiography.	Kulkarni C.S.	27/08/2008	27/08/2009
20699	Digital signal processing demystified ...	Kulkarni C.S.	02/09/2008	02/09/2009
2775	Understanding electrocardiography.	Kulkarni C.S.	16/09/2008	16/09/2009
14510	Contemporary communication systems	Kulkarni C.S.	16/09/2008	16/09/2009
13602	Database-driven web sites.	Chandran Sunil.	06/08/2009	06/08/2010
20456	Mechatronics ;Electronic control syst ...	Chandran Sunil.	24/08/2009	24/08/2010
15413	Let us C.	Shedge Shubhada.	23/09/2011	22/09/2012
30100	Applied chemistry - I.	Sawant Anupama J.	24/09/2013	24/09/2014
29571	Java: in easy steps.	Tekwani Bhanu.	10/07/2014	10/07/2015
9562	Elementary engineering drawing.	Nalaskar Sachit G.	25/08/2015	24/08/2016
29251	Problems and solutions in engineering ...	Nalaskar Sachit G.	29/02/2016	28/02/2017
7269	Engineering mechanics.	Nalaskar Sachit G.	29/02/2016	28/02/2017
16294	Programming with Java: a primer.	Shaikh Taherin.	11/07/2016	11/07/2017

Print Top Prev Next Bottom Close

start Libsuite Educational LIBSUITE Educational ... Functioning of Libsuit... 12:00 PM

10) Clearance Check List :

View list of all members who have documents against them.

11) Fine Status of any Member :

View fine details of any member from this option.

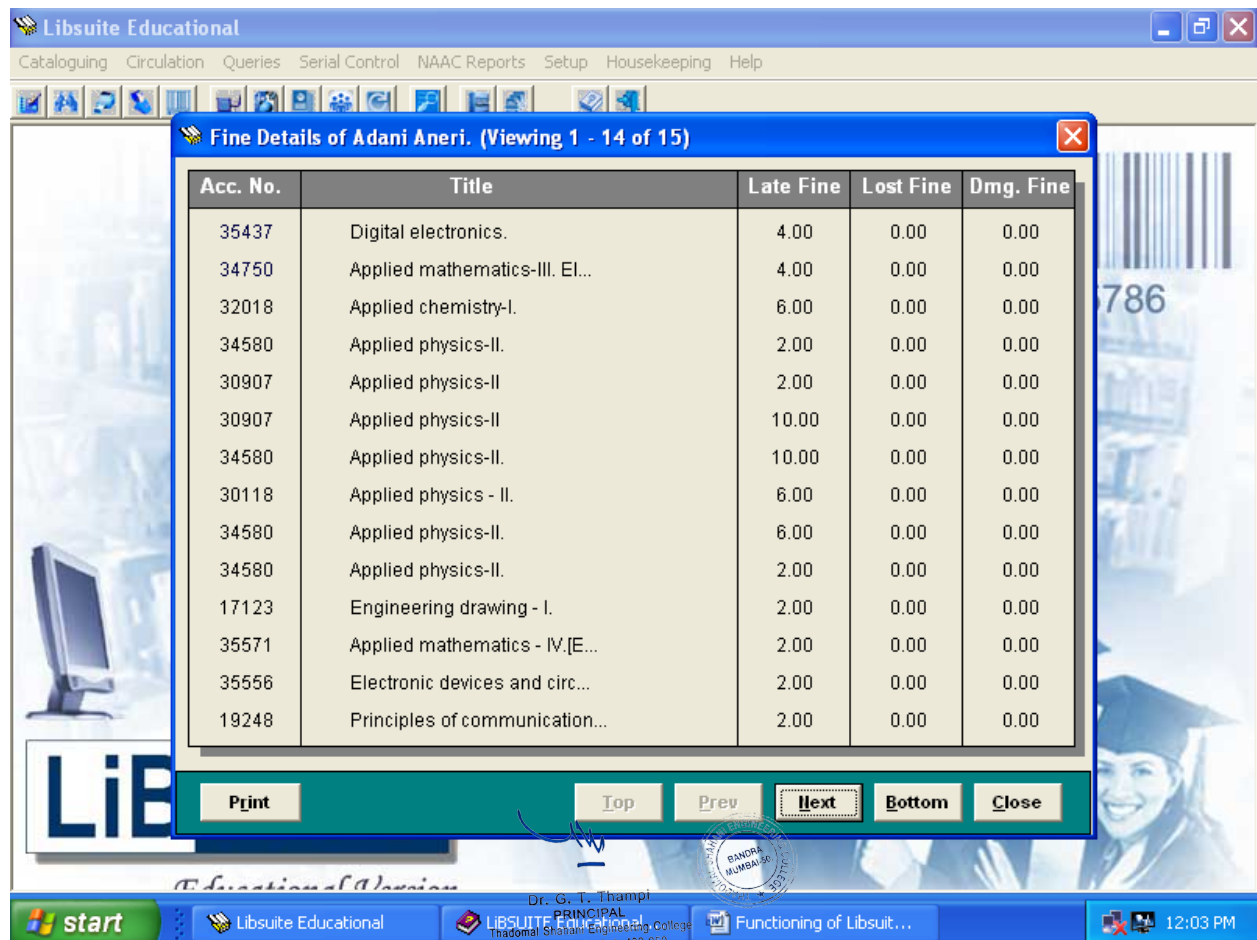
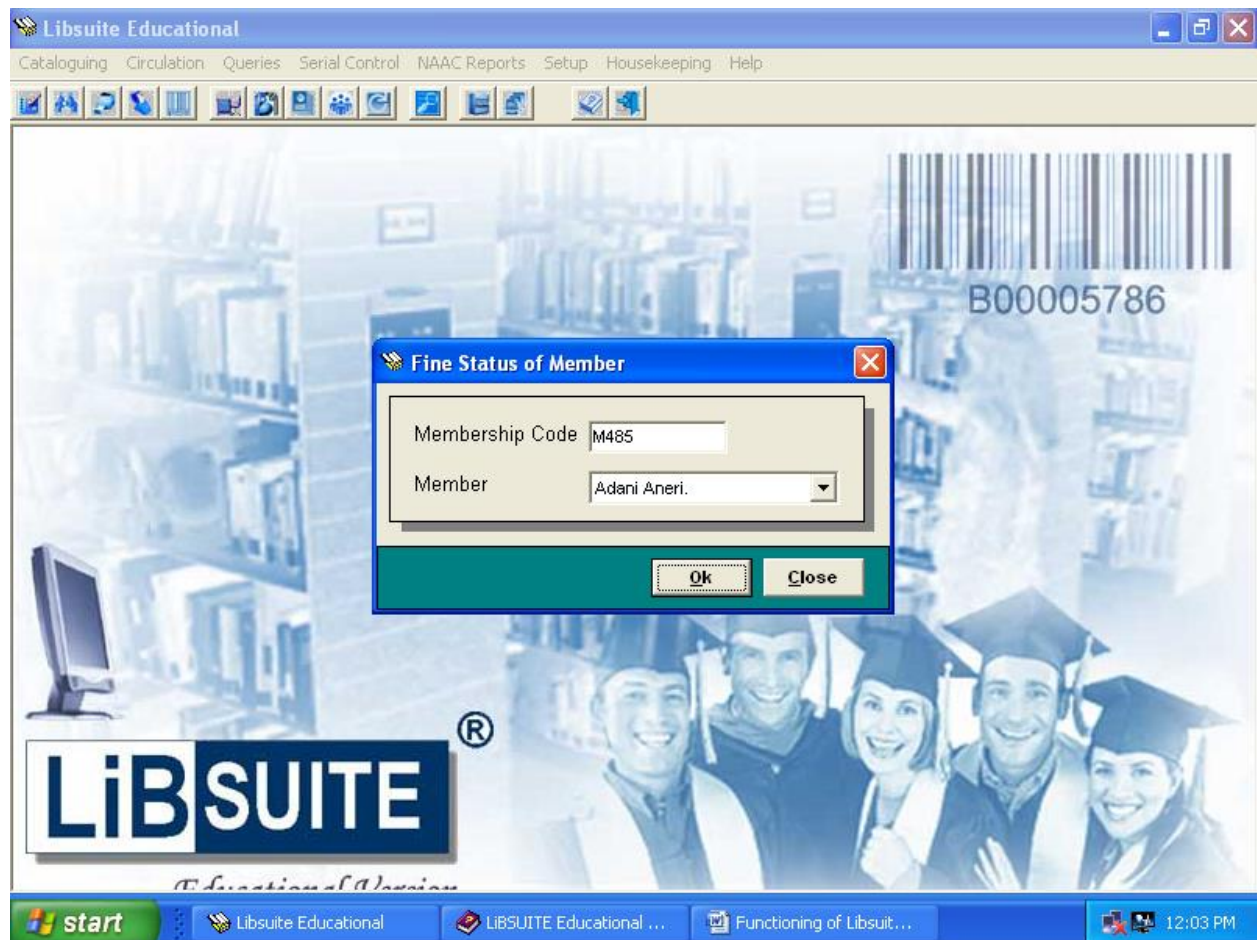

C] Statistics:-

1) Hourly Report for a Day :

Statistical analysis for a particular day can be carried out from this option. The date and the time interval within which you wish to view the statistics is to be selected. As evident from the graph below the hourly report can be viewed and brings out the peak period at the Circulation Desk during any day.

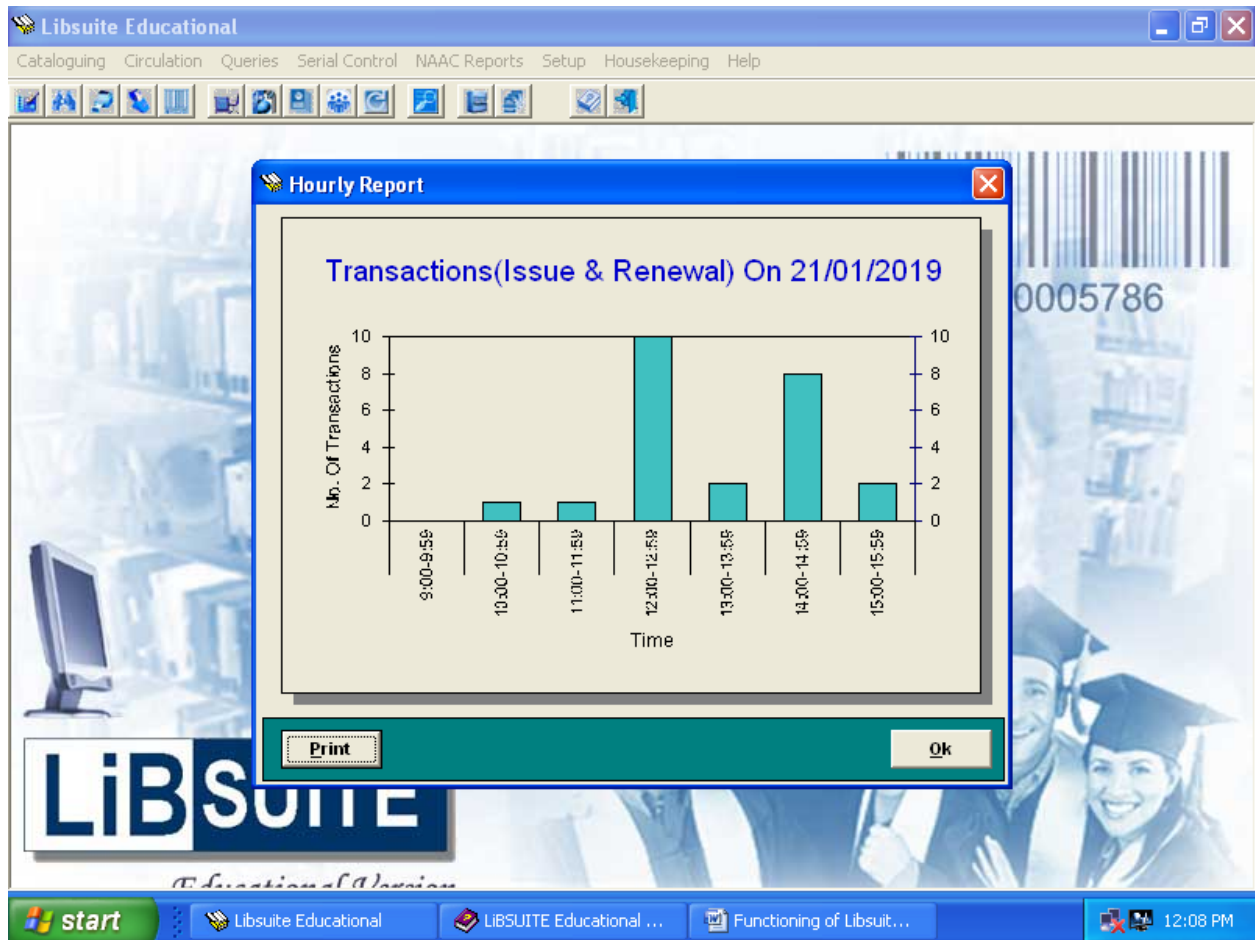

2)Daily Report for a Month :

By providing the month and year the daily volume of transactions can be graphically viewed from this option. This graph reveals the monthly pattern of Circulations of your library.

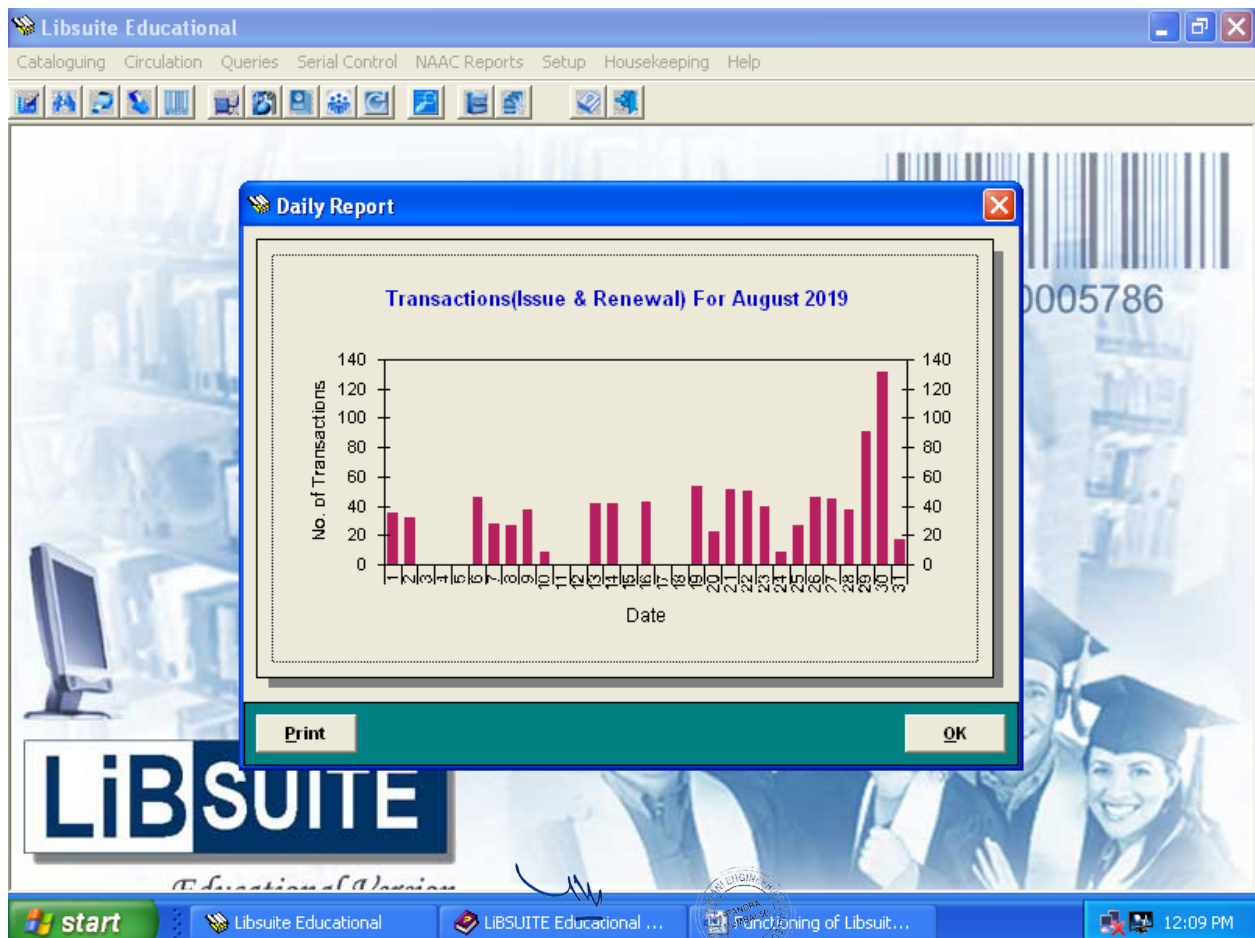
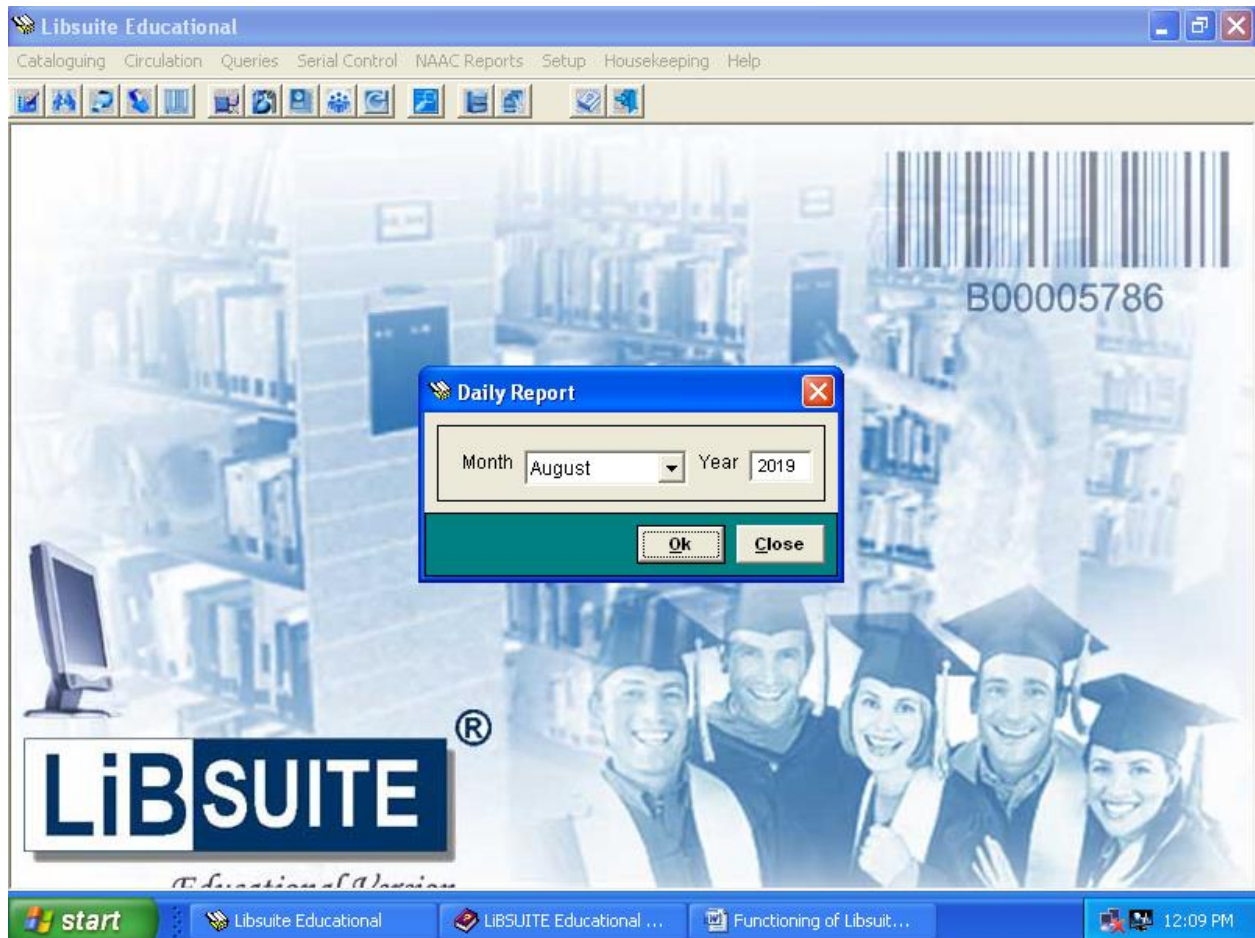

3) Monthly Report for a Year :

This graph plots the monthly transaction volume for a particular year. This graph gives the distribution of the number of transactions month-wise.

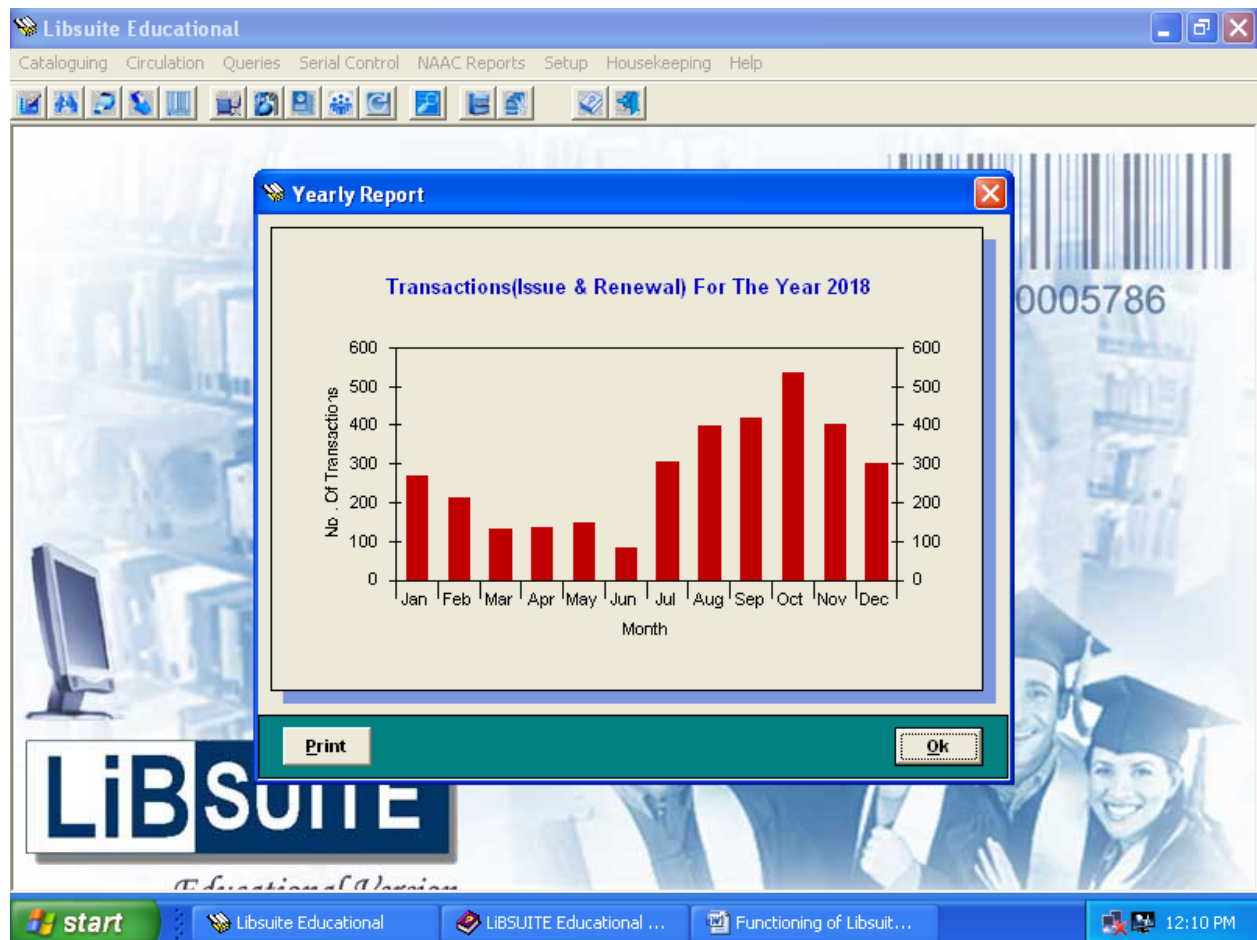

4) Frequently Issued Documents :

This is a report of frequently issued documents. You can select the media type and frequency. E.g. You can get a list of all Books which are issued more than 10 times. You can also analyse the dead stock by seeing which Books are not issued at all. This report is useful for planning the procurement or reordering copies of an existing document.

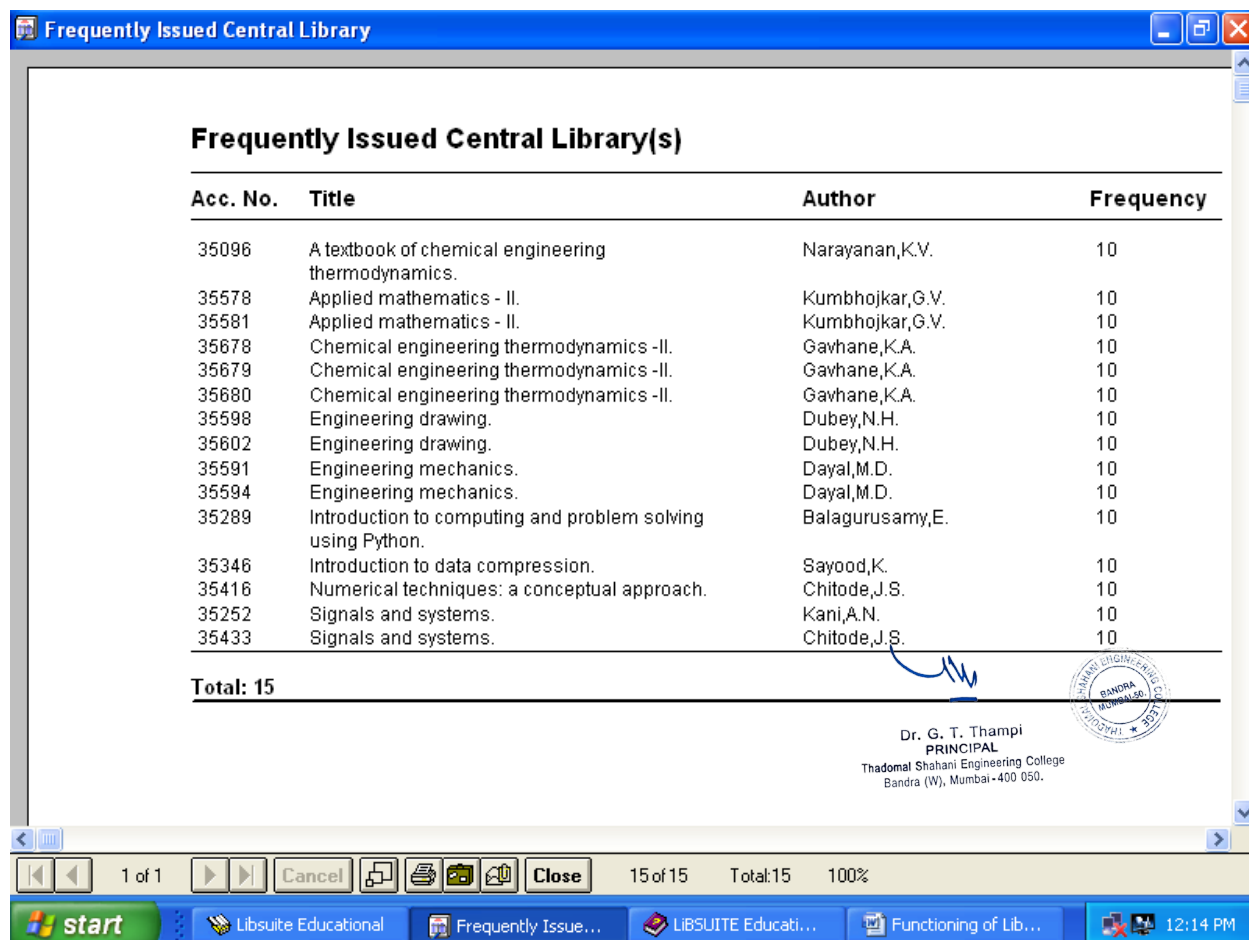
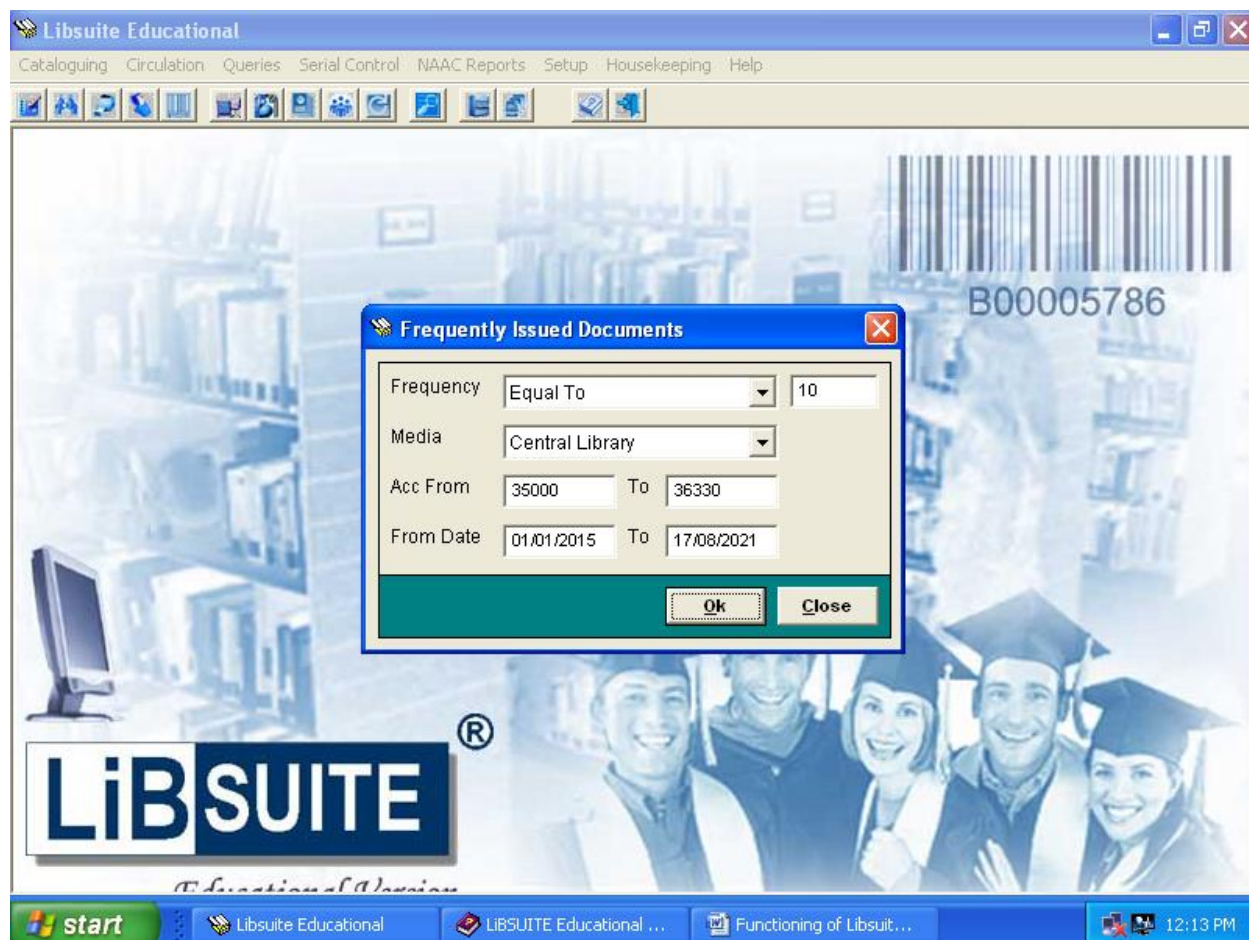

5) History Report of a Document :

Using this option you get a report of all the members who have issued a particular document and for what period. This report is useful for housekeeping.

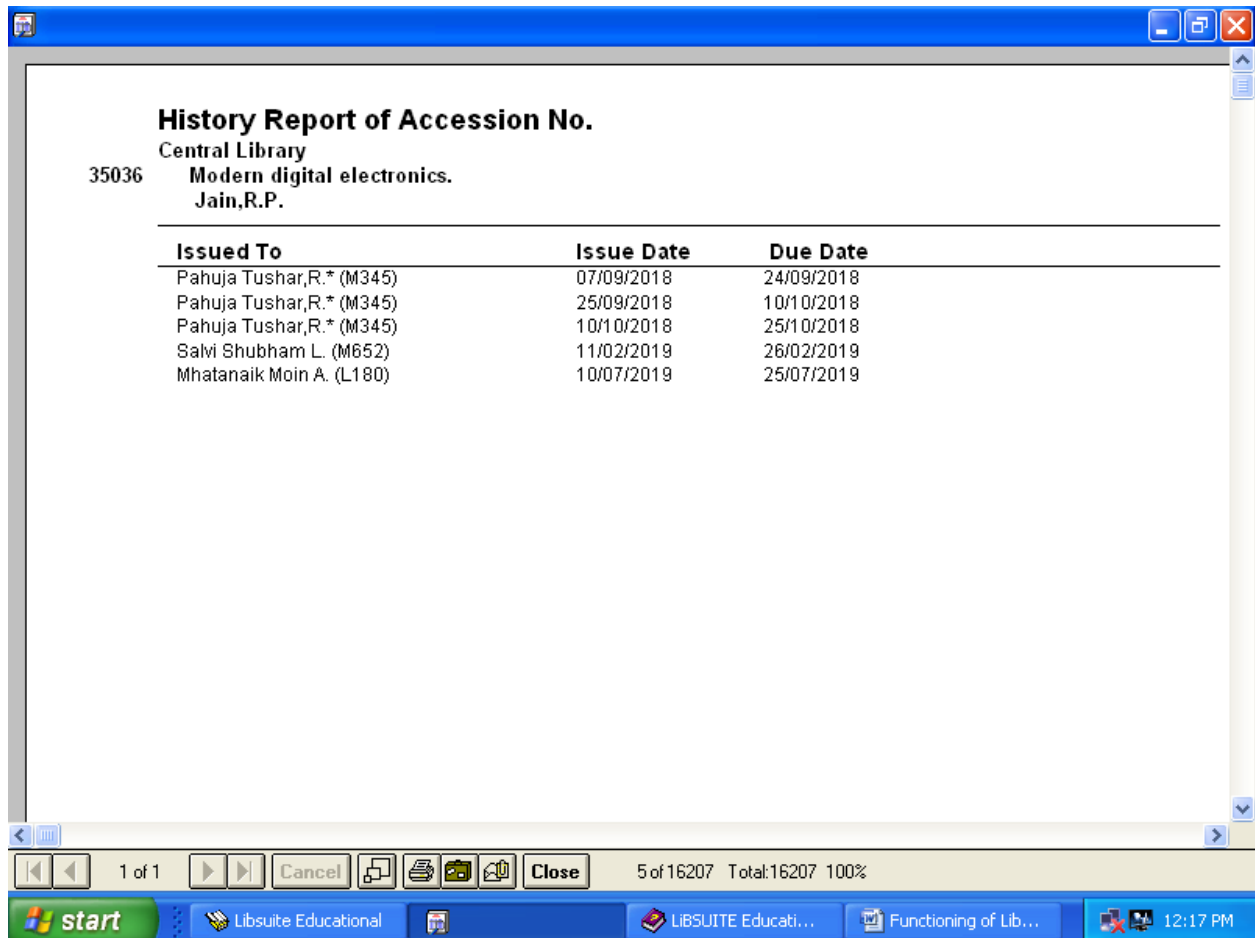

History Report of Accession No.
 Central Library
 35036 Modern digital electronics.
 Jain,R.P.

Issued To	Issue Date	Due Date
Pahuja Tushar,R.* (M345)	07/09/2018	24/09/2018
Pahuja Tushar,R.* (M345)	25/09/2018	10/10/2018
Pahuja Tushar,R.* (M345)	10/10/2018	25/10/2018
Salvi Shubham L. (M652)	11/02/2019	26/02/2019
Mhatanaik Moin A. (L180)	10/07/2019	25/07/2019

1 of 1 | Cancel | Close | 5 of 16207 Total:16207 100%

start | Libsuite Educational | LIBSUITE Educati... | Functioning of Lib... | 12:17 PM

6) Best User of the Library :

Using this option you can get a report of the best user or the member-wise transactions carried out within a span of time. This may be generated on either a monthly or yearly basis and awards given to the members for utilizing the library resources.

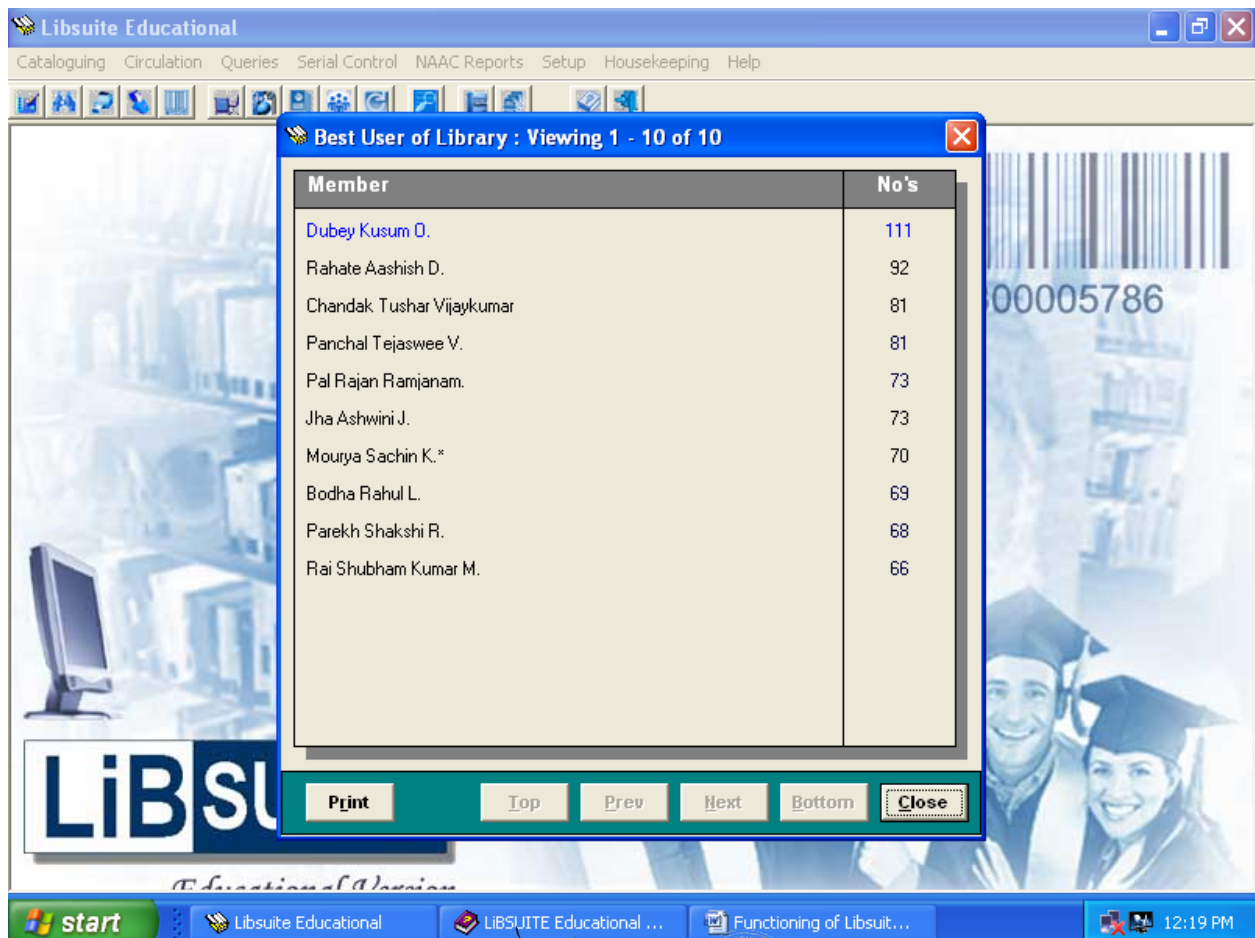

7) Documents Issued to any Class:

Here you can provide the departments name and get a list of all documents issued to it. This is useful during stock taking operations in a library.

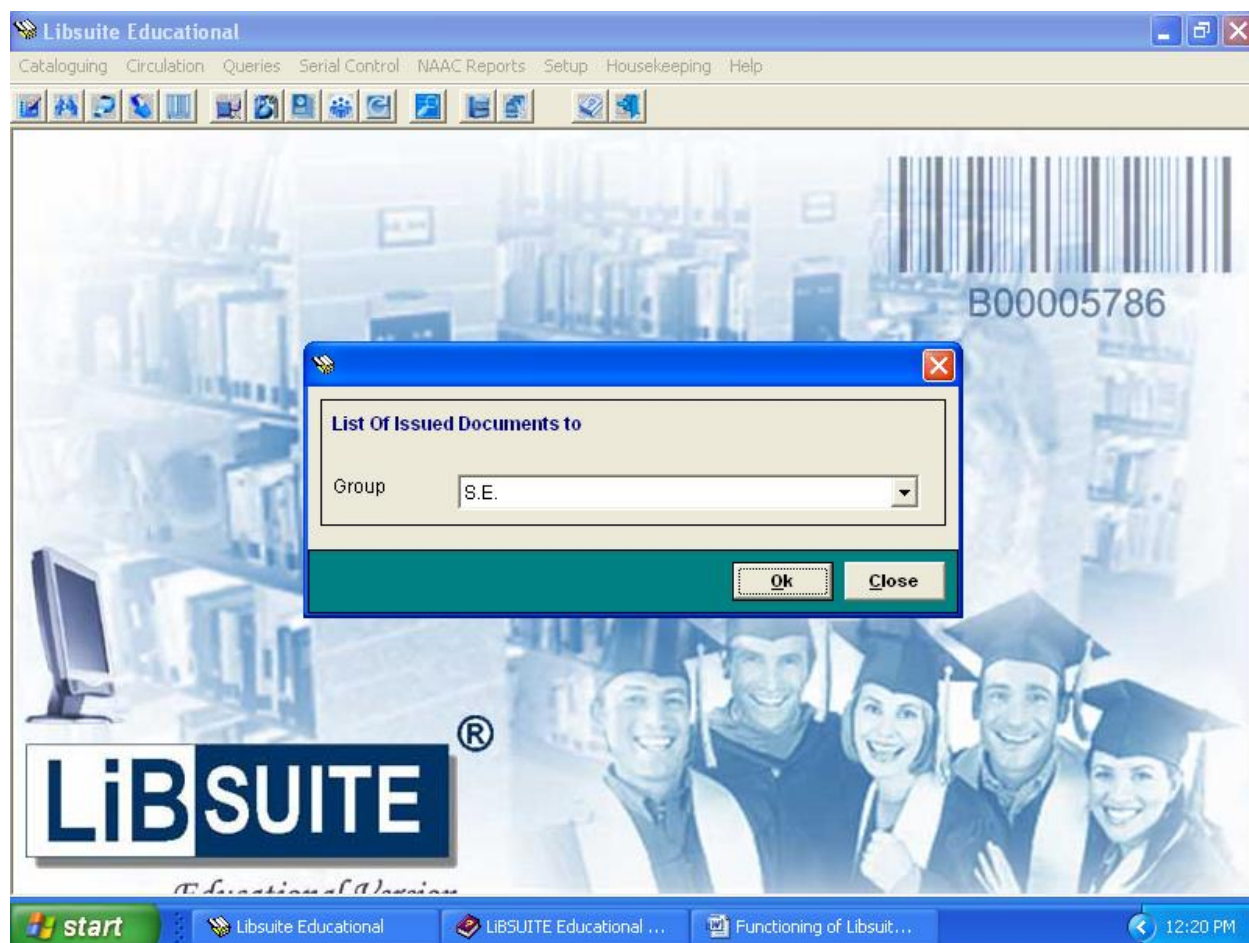

Documents Issued To Group: S.E.			
Acc. No.	Title	Issued To	Issue Date
Central Library			
2480	* Engineering electromagnetics.	Punjabi Gopal	23/08/2019
7097	* Digital image processing.	Rane Krushna D	19/03/2021
10548	* Plant design and economics for chemical engineers.	Khandare Chaitanya D.	27/02/2020
10967	* Medical instrumentation: application and design.	Patil Pranav P.	28/02/2020
11195	* Engineering drawing.	Gurnani Dipika Y.	18/06/2011
11837	* Introduction to algorithms.	Parab Parag P.	04/03/2020
15539	* Kuby immunology.	Chavan Prajakta S.	26/02/2020
15542	* Kuby immunology.	Vithalani Sahil M.	13/03/2020
16125	* Engineering drawing.	Gurnani Dipika Y.	18/06/2011
16315	* Kuby immunology.	Patel Fenil S.	16/03/2020
16340	* Computer organization and architecture: designing for performance.	Khathurani Mahek S.	18/02/2020
16476	* Op-amps and linear integrated circuits.	Shetty Nidhi Y.	26/02/2020
17095	* Principles and techniques of biochemistry and molecular biology.	Gupta Udit.	28/02/2020
17687	* Process equipment design and drawing-I.	Singh Givinder D.	04/03/2020
19248	* Principles of communication engineering.	Adani Aneri.	03/03/2020
19646	* Applied mathematics-IV.[Electronics And Telecommunication]	Pal Rajan Ramjanam.	11/03/2020
19667	* Applied mathematics-IV.[Computer Engineering]	Vaswani Meher N.	02/03/2020
19878	* Operating systems: internals and design	Samantara Mahima R	02/03/2020

8) Class-wise distribution of Members :

This option gives you a graphical distribution, in the form of a pie chart, of the employees in your Organisation, designation-wise.

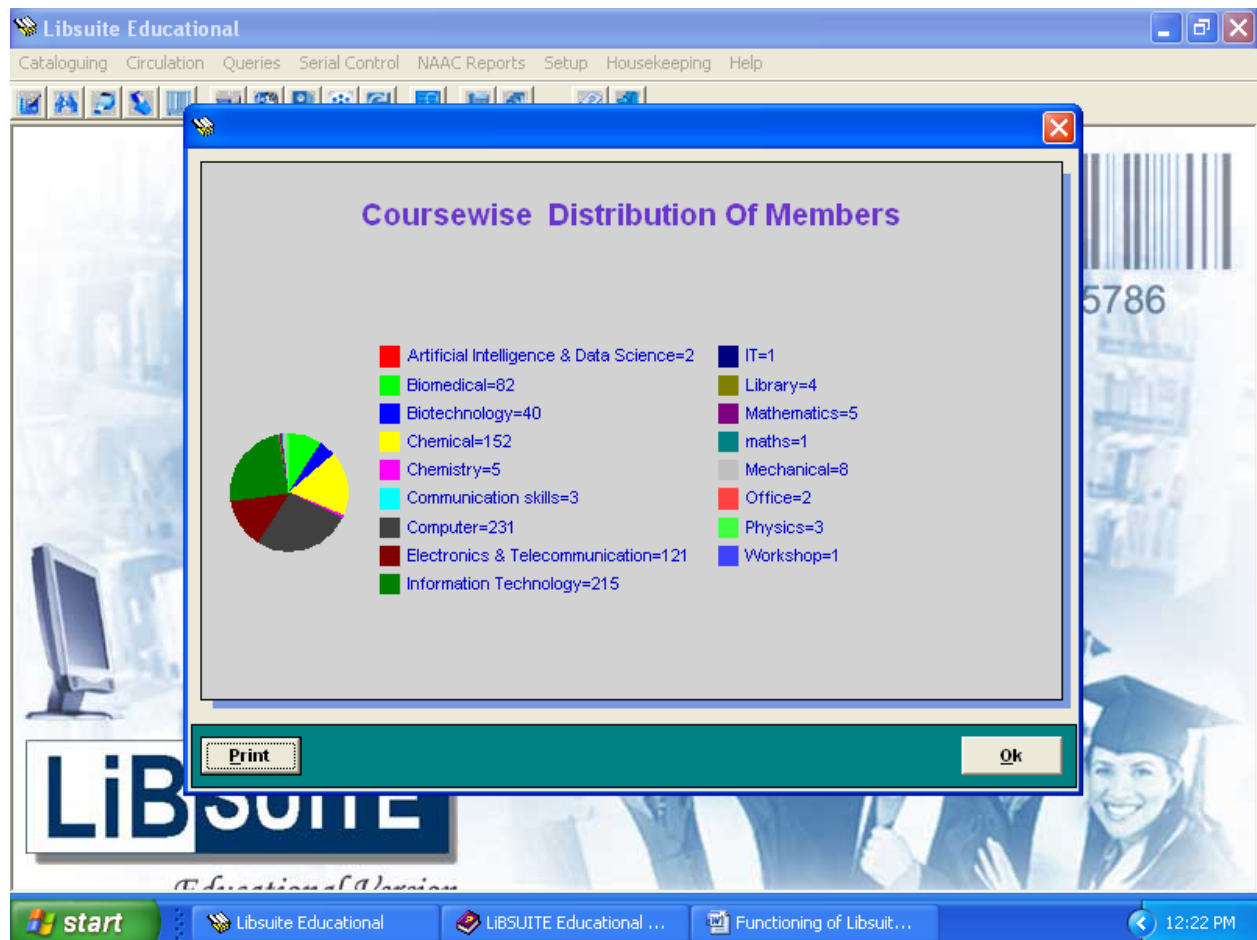

9) Course-wise of distribution of Members :

This option gives you a graphical distribution, in the form of a pie chart, of the employees in your Organisation, department-wise.

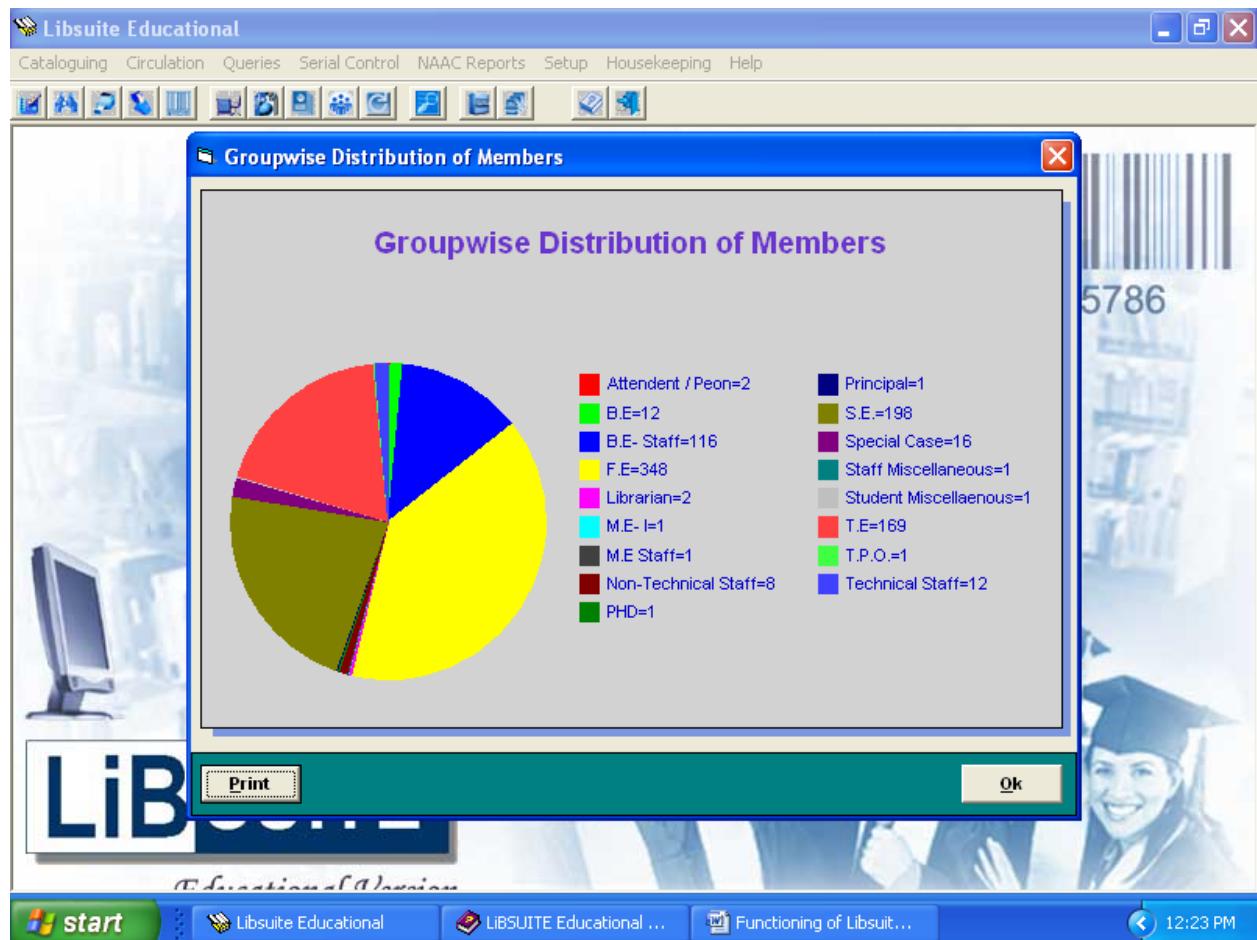

Screen Shots of User Interfaces of TSEC - ERP - LMS

TSEC ERP LMS System LOGIN PAGE FOR FACULTY/STUDENT

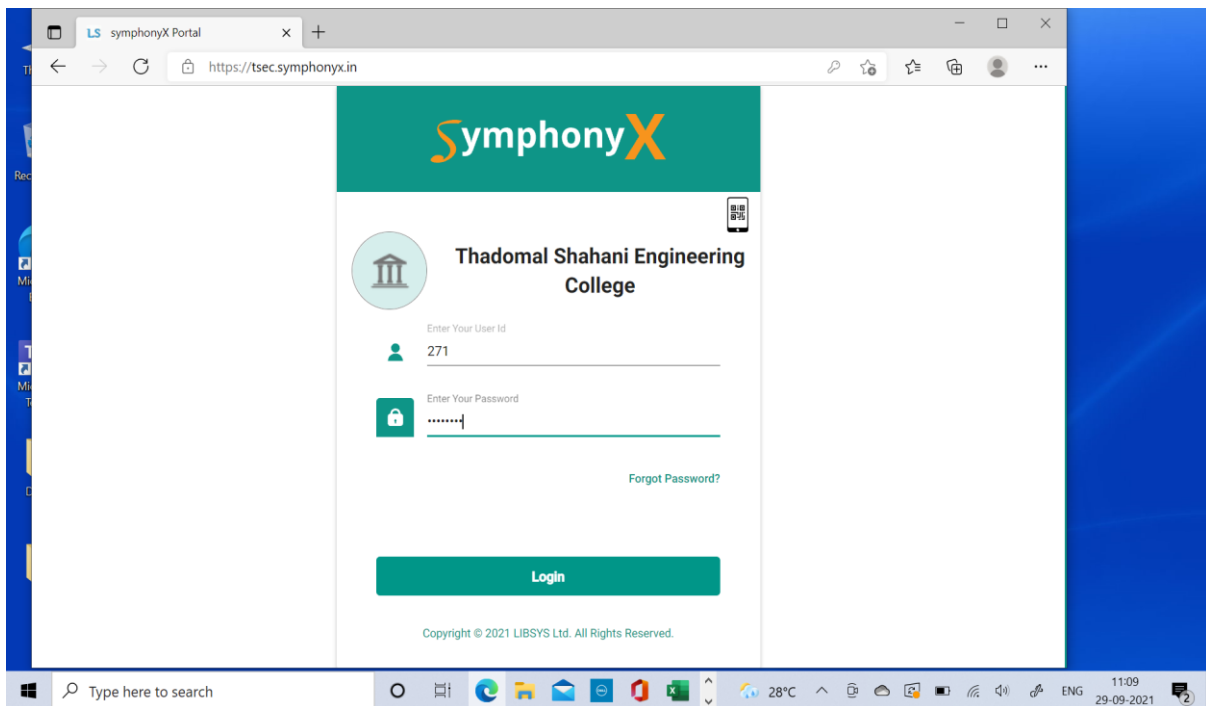

Home page of TSEC ERP LMS System

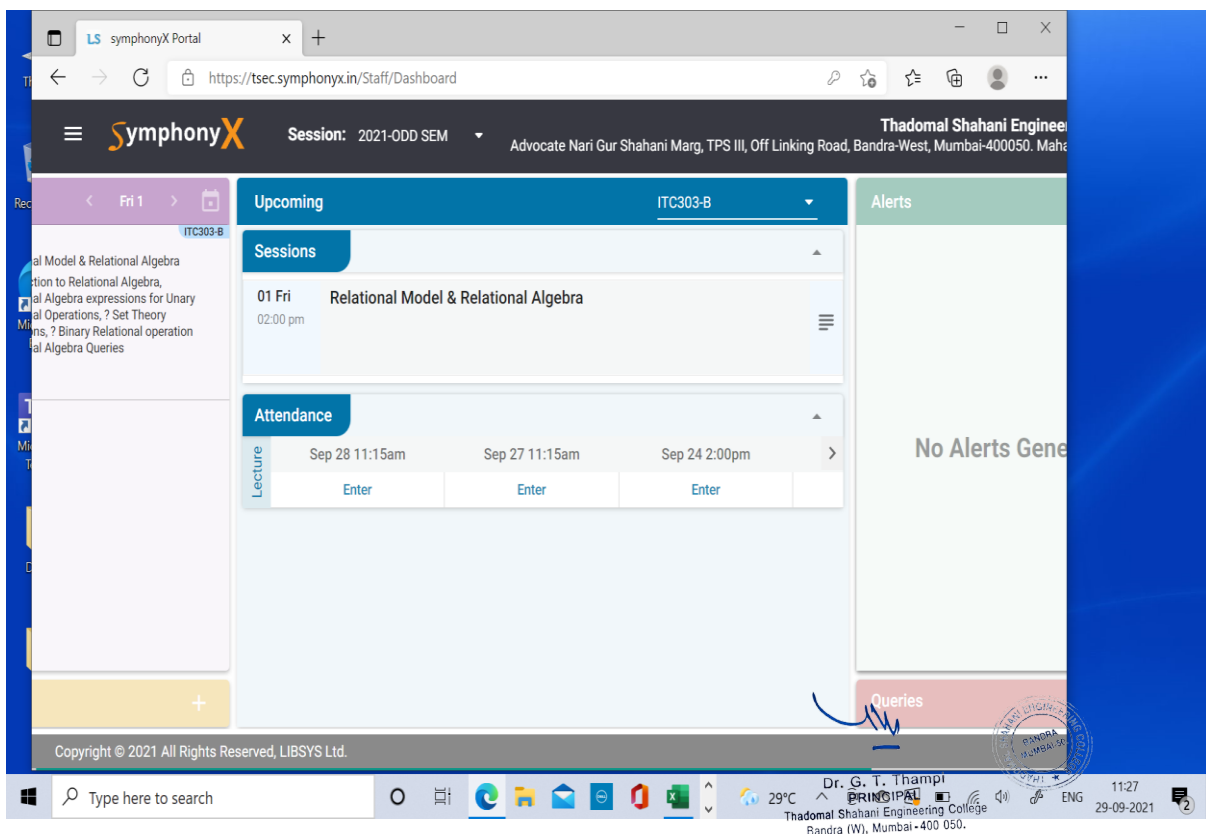

Various options provided by TSEC ERP LMS System

TSEC ERP LMS System Weekly Schedule for Lectures

TSEC ERP LMS Lecture Plan

Session	Slot	Topic	Faculty
S18	01, Oct	02:00 pm	Ms.reshma Malik
		03:00 pm	
S19	04, Oct	11:15 am	Ms.reshma Malik
		12:15 pm	
S20	05, Oct	11:15 am	Ms.reshma Malik
		12:15 pm	
S21	08, Oct	02:00 pm	Ms.reshma Malik
		03:00 pm	
S22	11, Oct	11:15 am	Ms.reshma Malik
		12:15 pm	
S23	12, Oct	11:15 am	Ms.reshma Malik
		12:15 pm	

Various functionalities of TSEC ERP LMS System (Utility: Group Discussion)

- Title ***: Enter Title
- Description ***: Text area for the discussion description.
- View ***: Radio buttons for 'Comment Based' (selected) and 'Thread Based'.
- Start Later ?**: Toggle switch.
- Date** and **Time**: Input fields for scheduling the discussion.

Screen Shots of User Interfaces of ETNL Language Lab

ETNL LANGUAGE LAB

LANGUAGE AT YOUR FINGERTIPS

Listen
Respond
Rehearse

MODULE - I

EXERCISE

Comprehension Questions

- What is the part played by the lungs in the production of sounds?
- What is the larynx?
- What is the main function of the vocal cords?
- What is the gap between the vocal cords called?
- What is a voiced sound?
- What is a voiceless sound?
- What is the difference between voiced and a voiceless sound?
- What is the chief function of the soft palate?
- What is an oral sound?
- What is a nasal sound?
- What are active articulators?
- What are passive articulators?
- What are the main parts of the tongue?
- Look at the diagram and mark the following organs of speech.

- | | |
|------------------------|-------------------------|
| 1. Larynx | 2. Soft Palate |
| 3. Hard Palate | 4. Lips |
| 5. Uvula | 6. Blade |
| 7. Front of the tongue | 8. Centre of the tongue |
| 9. Back of the tongue | |

Handwritten signature

Dr. G. T. Thampi
PRINCIPAL
Thadomal Shahani Engineering College
Bandra (W), Mumbai-400 050.

Handwritten mark

ETNL

Online

Home Group Activity

Text Content

Match	Mate	May
Me	Meal	Mean
Meat	Meet	Melt
Maze	Metal	Metre
Mile	Might	Milk
Miss	Mix	Moon
Month	Moral	Must
Moth	Much	Machine
Magic	Magazine	Maintain
Majority	Management	Manufacture
Market	Marriage	Massive
Material	Mathematics	Maximum
Meaning	Measure	Medicine
Memory	Mental	Method
Minimal	Mobile	Monitor
Mother	Mountain	Movement

[Handwritten signature]

Dr. G. T. Thampi
PRINCIPAL
Thadomal Sahani Engineering College
Bandra (W), Mumbai - 400 050.

start

Thadomal Sahani Eng...

DELL

Student List

- 4 - Not connected
- 5 - Not connected
- 6 - Not connected
- 7 - Not connected
- 8 - Not connected
- 9 - Not connected
- 10 - Not connected
- 11 - Not connected
- 12 - 12
- 13 - Not connected
- 14 - Not connected
- 15 - Not connected
- 16 - Not connected
- 17 - Not connected
- 18 - Not connected
- 19 - Not connected
- 20 - Not connected
- 21 - Not connected
- 22 - Not connected
- 23 - Not connected
- 24 - Not connected
- 25 - Not connected
- 26 - Not connected
- 27 - Not connected
- 28 - Not connected
- 29 - Not connected
- 30 - Not connected
- 31 - Not connected
- 32 - Not connected
- 33 - Not connected
- 34 - Not connected
- 35 - Not connected
- 36 - Not connected
- 37 - Not connected
- 38 - Not connected
- 39 - Not connected
- 40 - Not connected
- 41 - Not connected
- 42 - Not connected
- 43 - Not connected
- 44 - Not connected
- 45 - Not connected

Monitoring and Control

Webcam

Grouping

Groups

- test1
- Empty
- Empty
- Empty
- Empty

Remove

Lesson

Lessons

Clear

Assign

Assign all

Lesson

Speech

Dr. G. T. Thampi
PRINCIPAL
Thadomal Shahani Engineering College
Bandra (W), Mumbai-400 050.

