

**7.1.4 Water conservation facilities available in the Institution:**

| Sr. No. | Description                           | Page No. |
|---------|---------------------------------------|----------|
| 1       | Photos of Rainwater Harvesting System | 2        |



Dr. G. T. Thampi  
PRINCIPAL

Thadomal Shahani Engineering College  
Bandra (W), Mumbai - 400 050.





## 1. Collection of Rainwater On The Terrace.



## 2. Down take of Rainwater From Terrace To Basement.



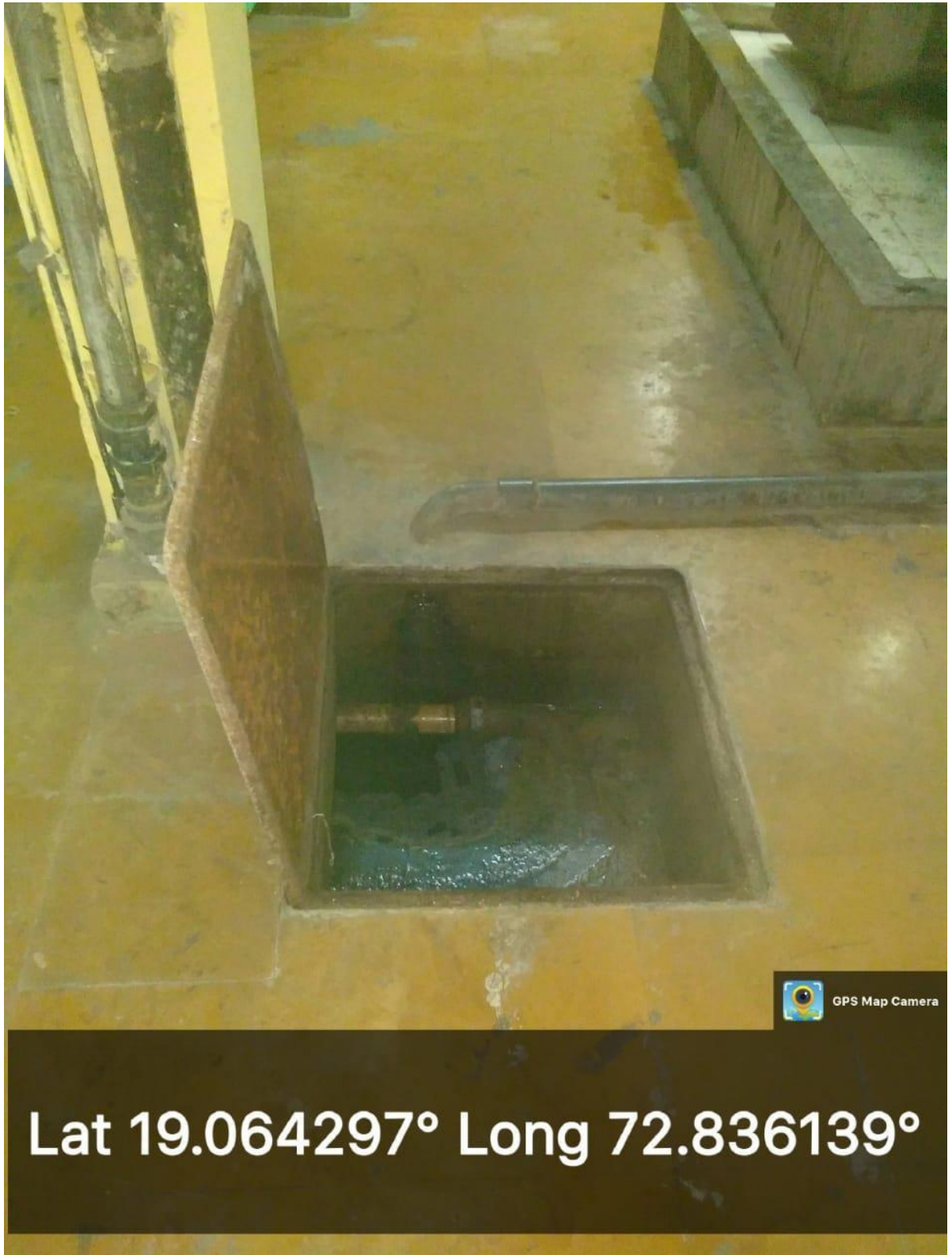

### 3. Transferring Rainwater in Rainwater Harvesting Tank

**All the rain water is collected from the terrace of the building, then the water is down taken to the basement and finally the rainwater is transferred into the harvesting tank. There is no separate invoice for this as this installation was done during the construction of the building itself.**



**Dr. G. T. Thampi**  
**PRINCIPAL**

Thadomal Shahani Engineering College  
Bandra (W), Mumbai - 400 050.

