

6.2.3. Implementation of e-governance in areas of operation

Screen shots of user interfaces

| Sr. No. | File Description |
|----------------|---|
| 1. | Screen shots of user interfaces of Finance Software |
| 2. | Screen shots of user interfaces of Examination Software |
| 3. | Screen shots of user interfaces of Libsuite Educational; Library Software |
| 4. | Screen shots of user interfaces of TSEC - ERP - LMS. |
| 5. | Screen shots of user interfaces of ETNL Language Lab |

Screen Shots of User Interfaces of Finance Software

| Screen shots of user interfaces of Finance Software | | |
|---|-----------------------|---|
| Sr. No. | Areas of e-governance | File Description |
| 1 | Finance | Screen shots of TDS software Screen Shot |
| 2 | Finance | Screen shots of Tally screenshot |
| 3 | Finance | Screen shots of Sensys Easy Salary package screenshot |

Terms & Conditions

- The Excel Template is created based on Forms & Data structure Provided by Income-Tax (TRACES) and NSDL
- The rules and validations are as defined by the Income-Tax (TRACES) and NSDL
- eTdsWizard will only read and convert your existing data contained in MS-Excel in electronic TDS Return format as specified by NSDL
- The software only performs column validation for valid amount, data types and valid section codes etc
- The software does not in any way guarantee accuracy of data contained in the EXCEL sheets and limited use of only
- Ensure latest version of application is being used
- In case no internet connection , Go to System where Internet connectivity is present and visit www.fastfacts.co.in to check the latest version.
- eTdsDNF reads the details given in the eTds text file, and performs certain business logic and calculation to forecast the default notice(s) that are likely to be received in respect of the given file
- The report of the default notice generated by the software contains only the probable result of such business logic and calculation and may not correspond with the actual default notice received from the Income Tax Department.
The business logic is based on FFCS's interpretation of the prevailing provisions of the Income Tax Act, 1961 and Income Tax rules made there under, various validations provided in the File Validation Utilities provided by the Income Tax Department, study of several actual default notices and material available on websites of the Income Tax Department and the Tax Information Network of the Income Tax Department
- Certain feature of the software require internet connectivity, in the absence of which, such feature will not be activated and forecast of the Software will be incomplete to that extent
- The PAN validation feature of the software looks up the Income Tax Department's database to only verify existence of a Permanent Account Number. This feature does not ensure matching of the deductee's name to the Permanent Account Number. The availability of this feature is dependent upon the availability of access to the Income Tax Department's server and the extant policies of the Income Tax Department in this regard
- Firewall/Antivirus should allow direct access to Fast Facts License server/Income Tax website and TRACES website
- eTdsDNF validates records based on data updated during creation of elds return. For Validations on 27Q-DTAA, rates have been considered as per Finance Act 2018. Almost care has been taken to help address DTAA, however post default notice generation from eTdsDNF please get this validated from Tax consultant

By clicking "**I Agree**" , you conform to the scope, limitation and purpose of the application [Licensing Policy](#)

Customer Code : T951
Version : 22.03 Dated : 28/05/2021

88008 86658 etds@fastfacts.co

I Agree Close

Windows 10 Type here to search ENG IN 12:54 PM 05/08/2021

 Dr. G. T. Thampi
 PRINCIPAL
 Thadomal Shahani Engineering College
 Bandra (W), Mumbai - 400 050.



TallyPrime GOLD MANAGE

K: Company Y: Data Z: Exchange G: Switch To O: Import E: Export M: E-mail P: Print F1: Help

Select Company

Select Company

List of Companies

| Data Path/Name | Number | Period |
|--|----------------------------|-----------------------|
| \\192.168.1.200\TallyPrime\Data | | |
| ◆ Up | | |
| TSEC - 2007-08 | (17002) Migration Required | 1-Apr-07 to 31-Mar-08 |
| TSEC 2006-07 | (17006) Migration Required | 1-Apr-05 to 31-Mar-07 |
| Thadomal Shahani Engineering College - (2010-11) | (10004) Migration Required | 1-Apr-10 to 31-Mar-11 |
| Thadomal Shahani Engineering College - (2011-12) | (10002) Migration Required | 1-Apr-11 to 31-Mar-12 |
| Thadomal Shahani Engineering College - (2012-13) | (10005) Migration Required | 1-Apr-12 to 31-Mar-13 |
| Thadomal Shahani Engineering College - (2013-14) | (10003) Migration Required | 1-Apr-13 to 31-Mar-14 |
| Thadomal Shahani Engineering College - (2014-15) | (10006) | 1-Apr-14 to 31-Mar-15 |
| Thadomal Shahani Engineering College - (2015-16) | (10007) | 1-Apr-15 to 31-Mar-16 |
| Thadomal Shahani Engineering College - (2016-17) | (10008) | 1-Apr-16 to 31-Mar-17 |
| Thadomal Shahani Engineering College - (2017-18) | (10009) | 1-Apr-17 to 31-Mar-18 |
| Thadomal Shahani Engineering College - (2018-19) | (10010) | 1-Apr-18 to 31-Mar-19 |
| Thadomal Shahani Engineering College - (2019-20) | (10011) | 1-Apr-19 to 31-Mar-20 |
| Thadomal Shahani Engineering College - (2020-21) | (10013) | 1-Apr-20 to 31-Mar-22 |
| Thadomal Shahani Engineering College 2008-09 | (10001) Migration Required | 1-Apr-08 to 31-Mar-09 |
| Thadomal Shahani Engineering College 2009-10 | (10000) Migration Required | 1-Apr-09 to 31-Mar-10 |
| Thadomal Shahani Eng. Coll | (17012) Migration Required | 1-Apr-04 to 31-Mar-06 |
| Thadomal Shahani Eng. Coll (Tsec) | (17004) Migration Required | 1-Apr-02 to 31-Mar-03 |
| Thadomal Shahani Eng. Coll. | (17011) Migration Required | 1-Apr-04 to 31-Mar-06 |
| Thadomal Shahani Eng. Coll. (Tsec) | (17005) Migration Required | 1-Apr-02 to 31-Mar-03 |
| 10011 - Copy | Folder | |
| 10011 old | Folder | |
| 19122018 | Folder | |
| NEW | Folder | |

Create Company
Select Remote Company
Specify Path
Select from Drive

Activate Windows
Go to Settings to activate Windows.

Type here to search

ENG 12:49 PM
IN 05/08/2021

 Dr. G. T. Thampal
 PRINCIPAL
 Thadomal Shahani Engineering College
 Bandra (W), Mumbai - 400 050.



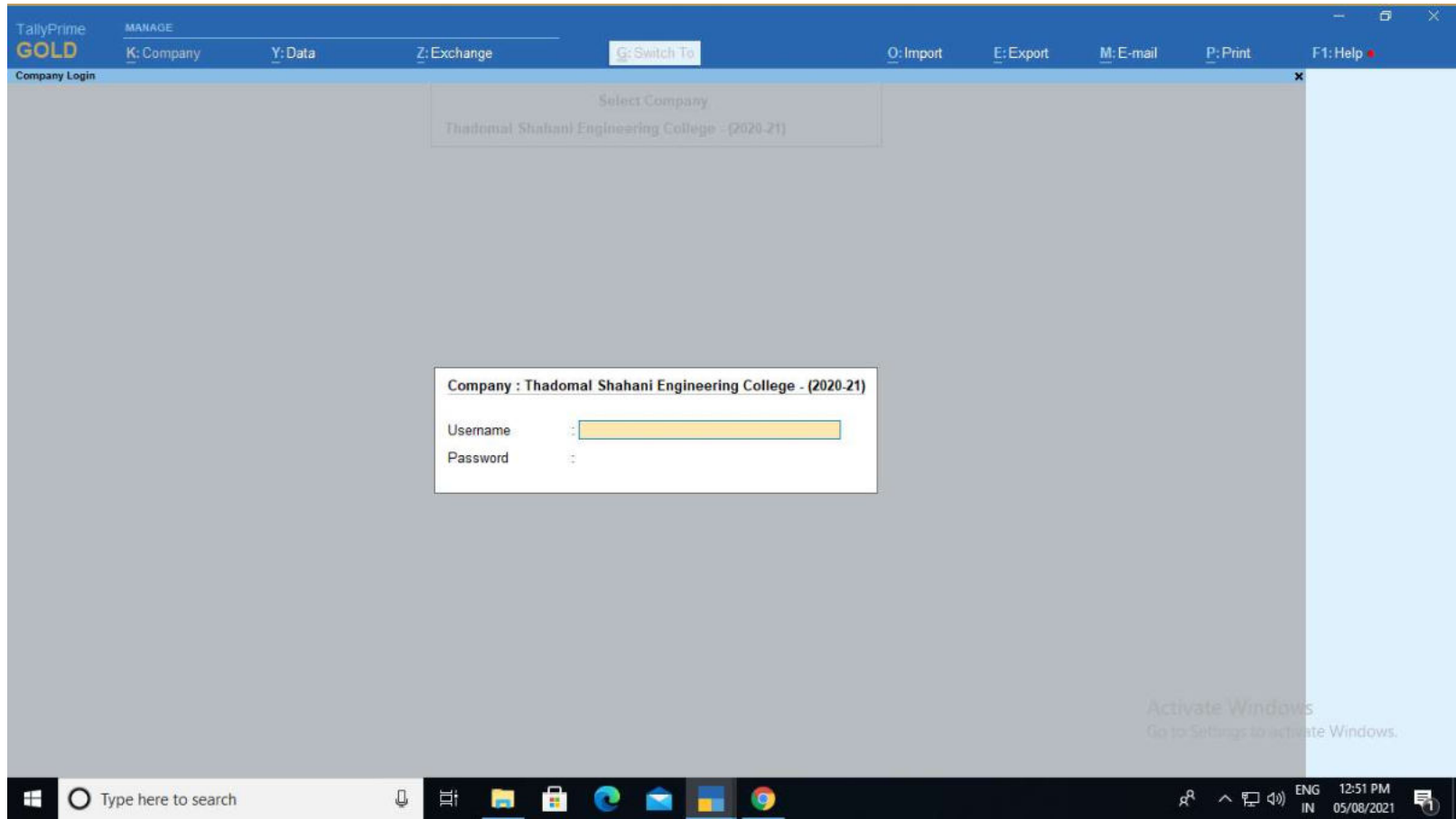

Dr. G. T. Tripathi
PRINCIPAL
Thadomal Shahani Engineering College
Bandra (W), Mumbai - 400 050.



TallyPrime **GOLD** MANAGE

K: Company Y: Data Z: Exchange G: Switch To O: Import E: Export M: E-mail P: Print F1: Help

Gateway of Tally

| | |
|--|------------------------|
| CURRENT PERIOD | CURRENT DATE |
| 1-Apr-20 to 31-Mar-21 | Wednesday, 31-Mar-2021 |
| NAME OF COMPANY | DATE OF LAST ENTRY |
| Thadomal Shahani Engineering College - (2020-21) | 5-Aug-21 |

Gateway of Tally

MASTERS

Create

Alter

CHart of Accounts

TRANSACTIONS

Vouchers

Day Book

UTILITIES

BaNking

REPORTS

Balance Sheet

Income & Expense A/c

Stock Summary

Ratio Analysis

Display More Reports

Quit

Activate Windows
Go to Settings to activate Windows.

Type here to search

ENG IN 12:52 PM 05/08/2021

 Dr. G. T. Thampil
 PRINCIPAL
 Thadomal Shahani Engineering College
 Bandra (W), Mumbai - 400 050.



TallyPrime GOLD MANAGE
 K: Company Y: Data Z: Exchange G: Switch To O: Import E: Export M: E-mail P: Print F1: Help

Accounting Voucher Creation Thadomal Shahani Engineering College - (2020-21)

BANK PAYMENT 1 No. TS/BP/20/1677

Particulars

Dr

Narration (Max 600 Char Allow):

List of Ledger Accounts

3rd Eye Electronic Security System

99 Deals.in

A - 1 Enterprises

A*1 KEY MAKER & NEW LOCKS

A-1 SWEETS

Aakash Caterers

Aarya Travels

Aashapura Tea Stall

ABDUL SATTAR & Co.

Abha Jha

Abha Tewari

Abhyudaya Co-Op Bank Ltd.

A.B.Katpatal-Advance A/c.

Accentian ITech

Accurate Weighing Machines Co.

Acma Computers

Aditi Raut

Administrative Charges (Cancellation of Adms.) -

Admission Expenses

Admission Expenses (GST)

Advertisement Exp (General)

Advertisement (M.E.)

ADVERTISEMENT - P.HD

Advertisement Exps. (Admissions)

Advertisement Exps. (Staff)

Advocate Amitesh Kumar

Afsar Khan

AGATE

A.G.Patil

AGVS ENTERPRISES PRIVATE LIMITED

AICTE Compliance Expenditure

AICTE Compliance Expenditure - Prepaid

AICTE EXPENSES

AICTE Fees

AICTE Fees - Prepaidexpenses

2201

Activate Windows
 Go to Settings to activate Windows.

ENG 12:52 PM
 IN 05/08/2021

Dr. G. T. Tripathi
 PRINCIPAL
 Thadomal Shahani Engineering College
 Bandra (W), Mumbai - 400 050.



Sensys EasyPAY Enterprise : M/s. Thadomal Shahani Engineering College

Company Masters Monthly Processing Monthly Reports Other Payments Other Reports Income Tax Configuration Help

Select Month Month Master Leave/Overtime Process Payments View Salary Payslips Salary Sheet Salary Analysis

Quick Support
Online PAN Verification
Verify My Contact Details
Visit Blogs

Powered By Sensys Technologies

Sensys EasyPAY
Application Version: 2019.1.27
TDS FY 20212022 : 2021.1.3

website : www.sensysindia.com, E-mail : support@sensysindia.com

M/s. Thadomal Shahani Engineering College User: Salary Lock/Unlock Month : Jul, 2021 - Open CAPS NUM INS SCRL 13:02 05/08/2021



Dr. G. T. Triambi
PRINCIPAL
Thadomal Shahani Engineering College
Bandra (W), Mumbai - 400 050.



Sensys EasyPAY Enterprise : M/s. Thadomal Shahani Engineering College

Company Masters Monthly Processing Monthly Reports Other Payments Other Reports Income Tax Configuration Help

Select Month Month Master Leave/Overtime Process Payments View Salary Payslips Salary Sheet Salary Analysis

Quick Support
Online PAN Verification
Verify My Contact Details
Visit Blogs

Select Month

New Edit Delete Lock

List of Months :

| Year | Month | Status |
|------|----------------|--------|
| 2021 | 07 (July) | Open |
| 2021 | 06 (June) | Open |
| 2021 | 05 (May) | Open |
| 2021 | 04 (April) | Open |
| 2021 | 03 (March) | Open |
| 2021 | 02 (February) | Open |
| 2021 | 01 (January) | Open |
| 2020 | 12 (December) | Open |
| 2020 | 11 (November) | Open |
| 2020 | 10 (October) | Open |
| 2020 | 09 (September) | Open |
| 2020 | 08 (August) | Open |
| 2020 | 07 (July) | Open |
| 2020 | 06 (June) | Open |
| 2020 | 05 (May) | Open |

select Cancel

Powered By Sensys Technologies

Sensys EasyPAY
Application Version: 2019.1.27
TDS FY 20212022 : 2021.1.3

website : www.sensysindia.com, E-mail :support@sensysindia.com

M/s. Thadomal Shahani Engineering College User: Salary Lock/Unlock CAPS NUM INS SCRL 13:04 05/08/2021

 Dr. G. T. Triampal
 PRINCIPAL
 Thadomal Shahani Engineering College
 Bandra (W), Mumbai - 400 050.



Screen Shots of User Interfaces of Examination Software



Dr. G. T. Thampi
PRINCIPAL
Thadomal Shahani Engineering College
Bandra (W), Mumbai - 400 050.



KHUSHI Software Admission System

| Company Name | Company ID | Starting Date | Ending Date |
|--------------------------------------|------------|---------------|-------------|
| THADOMAL SHAHANI ENGINEERING COLLEGE | 234 | 01/04/2017 | 31/03/2018 |
| THADOMAL SHAHANI ENGINEERING COLLEGE | 235 | 01/04/2018 | 31/03/2019 |
| THADOMAL SHAHANI ENGINEERING COLLEGE | 236 | 01/04/2018 | 31/03/2019 |
| THADOMAL SHAHANI ENGINEERING COLLEGE | 237 | 01/04/2019 | 31/03/2020 |
| THADOMAL SHAHANI ENGINEERING COLLEGE | 238 | 01/04/2019 | 31/03/2020 |
| THADOMAL SHAHANI ENGINEERING COLLEGE | 239 | 01/04/2019 | 31/03/2020 |
| THADOMAL SHAHANI ENGINEERING COLLEGE | 240 | 01/04/2019 | 31/03/2020 |
| THADOMAL SHAHANI ENGINEERING COLLEGE | 241 | 01/04/2019 | 31/03/2020 |
| THADOMAL SHAHANI ENGINEERING COLLEGE | 242 | 01/04/2020 | 31/03/2021 |
| THADOMAL SHAHANI ENGINEERING COLLEGE | 331 | 01/04/2019 | 31/03/2020 |
| THADOMAL SHAHANI ENGINEERING COLLEGE | 332 | 01/04/2019 | 31/03/2020 |
| THADOMAL SHAHANI ENGINEERING COLLEGE | 333 | 01/04/2020 | 31/03/2021 |
| THADOMAL SHAHANI ENGINEERING COLLEGE | 334 | 01/04/2020 | 31/03/2021 |
| THADOMAL SHAHANI ENGINEERING COLLEGE | 335 | 01/04/2020 | 31/03/2021 |

New

Open

Alter

Backup

Restore

Settings

Exit

DATE 28/09/2021

1:28 PM
28/09/2021

 Dr. G. T. Triambi
 PRINCIPAL
 Thadomal Shahani Engineering College
 Bandra (W), Mumbai - 400 050.



- Fees New Receipts ▶
- Fee Updating Receipts ▶
- Fees Cancellation ▶
- Misc.New Fee Receipt ▶
- Misc.Update Fee Receipt ▶
- University New Fee Receipt ▶
- University Update Fee Receipt ▶
- Placement Update ▶
- Merit List Entries ▶
- Students Admission Info ▶
- Exam Processing ▶
- Daily Attendance ▶
- Time Table ▶
- Railway Concession ▶
- Faculty Attendance Import ▶

- Admit Students
- Update Students
- Roll Call Creation
- Assign Division - MMS
- Seat No.Creation
- Student Register
- TYBC/SYBC-Group Formation
- FYBC/FJCC TRF MERIT TO COURSE
- FJCC - Group Formation
- Transfer to New Semester
- Exam New Entry
- Exam Update Entry
- Exam Marks Entry
- Exam Marks Entry - Extended
- Exam Marks Entry- Question No Wise
- Exam Marks Entry- Sequence No Wise
- Exam Marks Entry Sub Question Wise
- Exam Sequence Number Entry
- Exam Result Processing
- Exam Marks Gracing



Class Code
Class Name
 Keep Original Division

PassWord

Total Students

| | | |
|--|--|--|
| | | |
| | | |

| | | |
|--|--|--|
| | | |
| | | |



Dr. G. T. Triambi
PRINCIPAL
Thadomal Shahani Engineering College
Bandra (W), Mumbai - 400 050.





Class Code

Class Name

Ex-Student Seat No. Same as G.R. No.

Seat No. Same as Roll No. PREFIX String

PassWord Seat No Length

| | | |
|--|--|--|
| | | |
| | | |

IN ORDER OF

Total Students

| | | |
|--|--|--|
| | | |
| | | |

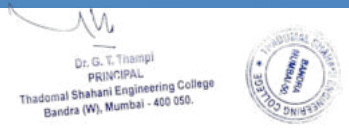

Class Code:
 Class Name:

 Gracing Ex-Student
 Seat no Update Previous Semester Info

A

AA2 MICROL
 AAL1 MP1B2
 DBMS OS1
 DBMSL OSL1
 EM41 SBLCPP
 MICRO

SE
 IA
 TW
 PRA
 ORAL
 TH
 TPO

| gno | classcode | divisio | rollno | seatno | name | gno | subjectcode | SE | cfind1 | IA | cfind2 | TW | cfind3 |
|--------|-----------|---------|--------|--------|--------------------------|--------|-------------|----|--------|----|--------|----|--------|
| 202001 | CMP4 | A | 00001 | 202001 | ADIVAREKAR SAHIL AJAY SN | 202001 | OS1 | 47 | | 15 | | 0 | |
| 202002 | CMP4 | A | 00002 | 202002 | ADVANI GAURAV RATISH SIK | 202001 | MICRO | 57 | | 16 | | 0 | |
| 202003 | CMP4 | A | 00003 | 202003 | AGASHE AMOGH DATTATRA | 202001 | AAL1 | 0 | | 0 | | 23 | |
| 202004 | CMP4 | A | 00004 | 202004 | AHUJA ABHISHEK MANISH R | 202001 | DBMSL | 0 | | 0 | | 24 | |
| 202005 | CMP4 | A | 00005 | 202005 | AMIN SHREYA VINOD SUREK | 202001 | OSL1 | 0 | | 0 | | 23 | |
| 202006 | CMP4 | A | 00006 | 202006 | ARORA PRANAY RAJESH AN | 202001 | MICROL | 0 | | 0 | | 24 | |
| 202007 | CMP4 | A | 00007 | 202007 | AYYAMOLIA SAATHVIK VENK | 202001 | SBLCPP | 0 | | 0 | | 21 | |
| 202008 | CMP4 | A | 00008 | 202008 | BADAMI REEM MUNNAWAR | 202001 | MP1B2 | 0 | | 0 | | 22 | |

ADIVAREKAR SAHIL AJAY SNEHAL

G.R. No.
 Seat No.

| Subject Code | SE | IA | TW | PRA | ORAL |
|--------------|----|----|----|-----|------|
| EM41 | 68 | 17 | 23 | | |
| AA2 | 58 | 17 | | | |
| DBMS | 58 | 18 | | | |
| OS1 | 47 | 15 | | | |
| MICRO | 57 | 16 | | | |
| AAL1 | | 23 | 20 | | |
| DBMSL | | 24 | 21 | | |
| OSL1 | | 23 | 18 | | |
| MICROL | | 24 | | | |
| SBLCPP | | 21 | | | |
| MP1B2 | | 22 | 23 | | |

NSS/NCC Provisional Dyslexia
 Int / Ext Update CF Marks
 P.T. Prev Exam Updating
 ATT
 Conduct
 Prev.Fail
 Prev.Total

TO FEED PREVIOUS EXAM INFO, YOU NEED APPROPRIATE TABLE



Class Code
Class Name
Exam Year

3% OF TOTAL MARKS - DYSLEXIA !!!

Apply Subject Distinction Gracing 5044 A

college

Finished Processing...



Dr. G. T. Triambi
PRINCIPAL
Thadomal Shahani Engineering College
Bandra (W), Mumbai - 400 050.



Class Code: A

Class Name: SECOND YEAR COMPUTER ENGINEERING, SEMESTER IV R 2019 'C' SCHEME

Exam Yr_Mth: JUNE 2021

Result Date:

Seat No. From: To:

Having Remark:

- EM41
- AA2
- DBMS
- OS1
- MICRO
- AAL1

- DBMSL
- OSL1
- MICROL
- SBLCPP
- MP1B2

- SE
- IA
- TW
- PRA
- OPAL

THIS WILL WORK ONLY WHEN CLASSCODE AND GROUPCODE IS SAME

NSS Grace +0.1 Add Grace Marks for Grading

Hide Provisional

Hide Total Marks

Print Roll No.

Left Margin

Right Margin

Top Margin

Bottom Margin

Height of Subj

Page Header

Font Size

Subject Code Font

Subject Name Font

Exam Head Font

Exam Marks Font

Dont Hide absent in TW

Prepare Result A3 SIZE

| GRND | classcode | seatno | SrNo | ROLLNO | divisioncode | Gender | NAME | ExamTotal | Remark | exam1 |
|--------|-----------|--------|------|--------|--------------|--------|--------------------|-----------|--------|-------|
| . | CMP4 | . | -3 | | | | | | | COUR |
| -- | CMP4 | -- | -2 | | | | | | | SE |
| --- | CMP4 | --- | -1 | | | | | | | 80 |
| ---- | CMP4 | ---- | 0 | | | | | | | 32 |
| 202001 | CMP4 | 202001 | 1 | 00001 | A | | ADIVAREKAR SAHIL A | 605 | P | 60 |
| 202002 | CMP4 | 202002 | 2 | 00002 | A | | ADVANI GAURAV RAT | 589 | P | 61 |
| 202003 | CMP4 | 202003 | 3 | 00003 | A | | AGASHE AMOGH DAT | 694 | P | 78 |
| 202004 | CMP4 | 202004 | 4 | 00004 | A | | AHUJA ABHISHEK MAI | 661 | P | 68 |
| 202005 | CMP4 | 202005 | 5 | 00005 | A | / | AMIN SHREYA VINOD | 628 | P#10 | 56 |
| 202006 | CMP4 | 202006 | 6 | 00006 | A | | ARORA PRANAY RAJE | 637 | P | 64 |
| 202007 | CMP4 | 202007 | 7 | 00007 | A | | AYYAMOLIA SAATHVI | 631 | P | 74 |

THADOMAL SHAHANI ENGINEERING COLLEGE

P. G. Kher Marg, (32nd Road), TPS-III Off Linking Road, Bandra (West), Mumbai-400050
(ON BEHALF OF UNIVERSITY OF MUMBAI)

College Code 0238

Page No.

1 / 43

SECOND YEAR COMPUTER ENGINEERING, SEMESTER IV R 2019 'C' SCHEME (CBCGS) Examination held in JUNE 2021

| Sr. No. | Name of the Student Seat No. | CSC401 Engineering Mathematics - I V | | | CSC402 Analysis Of Algorithm | | | CSC403 Database Management System | | | CSC404 Operating System | | | CSC405 Microprocessor | | | CSL401 Analysis Of Algorithm Lab | | | CLS402 Database Management System Lab | | | CSL403 Operating System Lab | | | CSL404 Microprocessor Lab | | | CSL405 Skill Base Lab Course: Python Programming | | | CSM401 Mini Project I - B | | | Out of 775 | | |
|---------|--|---|----|-----|---------------------------------|----|----|--------------------------------------|----|----|----------------------------|----|----|--------------------------|----|----|-------------------------------------|----|----|--|----|----|--------------------------------|----|----|------------------------------|----|----|---|----|----|------------------------------|------|-----|------------|--|--|
| | | SE | IA | TOT | TW | SE | IA | TOT | SE | IA | TOT | SE | IA | TOT | SE | IA | TOT | TW | P& | TOT | TW | P& | TOT | TW | P& | TOT | TW | P& | TOT | TW | P& | TOT | EC | ECG | GPA | | |
| 1 | ADIVAREKAR SAHILAIY SNEHAL 202001 | Marks Obtained | 60 | 17 | 77 | 23 | 58 | 17 | 75 | 58 | 18 | 76 | 47 | 15 | 62 | 57 | 16 | 73 | 23 | 20 | 43 | 24 | 21 | 45 | 23 | 18 | 41 | 24 | 21 | 22 | 23 | 45 | 605 | | | | |
| | | Grade | A | O | A | O | B | O | A | B | O | A | D | A | C | B | O | B | O | O | O | O | O | O | O | O | O | O | O | O | O | O | P | | | | |
| | | Grade Pt. | | | 9 | 10 | | | 9 | | | 9 | | | 7 | | | 8 | | | 10 | | | 10 | | | 10 | 10 | 10 | 10 | | 10 | | | | | |
| | | Credit Pt. | | | 3 | 1 | | | 3 | | | 3 | | | 3 | | | 3 | | | 1 | | | 1 | | | 1 | 1 | 2 | | | 2 | 24 | 216 | 9 | | |
| | | CP+GP | | | 27 | 10 | | | 27 | | | 27 | | | 21 | | | 24 | | | 10 | | | 10 | | | 10 | 10 | 20 | | | 20 | | | | | |
| 2 | ADVANI GAURAV RATISH SIMRAN 202002 | Marks Obtained | 61 | 19 | 80 | 20 | 55 | 15 | 70 | 60 | 17 | 77 | 63 | 18 | 81 | 62 | 17 | 79 | 18 | 18 | 36 | 18 | 22 | 40 | 15 | 20 | 35 | 15 | 16 | 20 | 20 | 40 | 589 | | | | |
| | | Grade | A | O | O | O | C | A | B | A | O | A | A | O | O | A | O | A | B | B | B | B | O | O | C | O | B | C | C | O | O | O | P | | | | |
| | | Grade Pt. | | | 10 | 10 | | | 8 | | | 9 | | | 10 | | | 9 | | | 8 | | | 10 | | | 8 | 7 | 7 | | | 10 | | | | | |
| | | Credit Pt. | | | 3 | 1 | | | 3 | | | 3 | | | 3 | | | 3 | | | 1 | | | 1 | | | 1 | 1 | 2 | | | 2 | 24 | 215 | 8.96 | | |
| | | CP+GP | | | 30 | 10 | | | 24 | | | 27 | | | 30 | | | 27 | | | 8 | | | 10 | | | 8 | 7 | 14 | | | 20 | | | | | |
| 3 | AGASHE AMOGH DATTATRAY SUKHADA 202003 | Marks Obtained | 78 | 20 | 98 | 21 | 67 | 20 | 87 | 72 | 20 | 92 | 71 | 18 | 89 | 71 | 16 | 87 | 21 | 21 | 42 | 23 | 22 | 45 | 21 | 22 | 43 | 22 | 22 | 22 | 24 | 46 | 694 | | | | |
| | | Grade | O | O | O | O | O | O | O | O | O | O | O | O | O | O | O | O | O | O | O | O | O | O | O | O | O | O | O | O | O | O | P | | | | |
| | | Grade Pt. | | | 10 | 10 | | | 10 | | | 10 | | | 10 | | | 10 | | | 10 | | | 10 | | | 10 | 10 | 10 | 10 | | 10 | | | | | |
| | | Credit Pt. | | | 3 | 1 | | | 3 | | | 3 | | | 3 | | | 3 | | | 1 | | | 1 | | | 1 | 1 | 1 | | | 2 | 24 | 240 | 10 | | |
| | | CP+GP | | | 30 | 10 | | | 30 | | | 30 | | | 30 | | | 30 | | | 10 | | | 10 | | | 10 | 10 | 20 | | | 20 | | | | | |
| 4 | AHLUA ABHISHEK MANISH RITIKA 202004 | Marks Obtained | 68 | 20 | 88 | 21 | 70 | 15 | 85 | 66 | 20 | 86 | 68 | 17 | 85 | 64 | 17 | 81 | 19 | 21 | 40 | 22 | 21 | 43 | 23 | 23 | 46 | 22 | 22 | 20 | 22 | 42 | 661 | | | | |
| | | Grade | O | O | O | O | O | A | O | O | O | O | O | O | O | O | O | A | O | O | O | O | O | O | O | O | O | O | O | O | O | O | P | | | | |
| | | Grade Pt. | | | 10 | 10 | | | 10 | | | 10 | | | 10 | | | 10 | | | 10 | | | 10 | | | 10 | 10 | 10 | 10 | | 10 | | | | | |
| | | Credit Pt. | | | 3 | 1 | | | 3 | | | 3 | | | 3 | | | 3 | | | 1 | | | 1 | | | 1 | 1 | 2 | | | 2 | 24 | 240 | 10 | | |
| | | CP+GP | | | 30 | 10 | | | 30 | | | 30 | | | 30 | | | 30 | | | 10 | | | 10 | | | 10 | 10 | 20 | | | 20 | | | | | |
| 5 | AMIN SHREYA VINOD SUREKHA | Marks Obtained | 56 | 20 | 76 | 25 | 63 | 17 | 80 | 50 | 17 | 67 | 61 | 17 | 78 | 63 | 14 | 77 | 23 | 23 | 46 | 23 | 20 | 43 | 23 | 23 | 46 | 24 | 23 | 22 | 21 | 43 | 628 | | | | |
| | | Grade | B | O | A | O | A | O | O | C | O | C | A | O | A | A | B | A | O | O | O | O | O | O | O | O | O | O | O | O | O | O | P#10 | | | | |

Class Code:
 Class Name:

Group Code: Consider Sem End / Written Exam only

Exam Year: Print Preview Re-Assessor & Autonomous Title

Date: Consider Regular Students only, NO ATKT Students will be counted

Seat Nos Separated by comma, for RCC purpose only.

GAZETTE VIEWING OR PRINTING IS MUST BEFORE PRINTING STATISTICS

Award Grace

| SrNo | SubjectName | ExaminerName1 | ExaminerAddress1 | ExaminerName2 | ExaminerAddress2 | Appea | Passa | PassingPerce | Marks | 40 59 | MarksAbove | 60 | Grace | F |
|------|--------------------|-----------------|------------------|-------------------|------------------|-------|-------|--------------|-------|-------|------------|----|-------|---|
| 1 | ENGINEERING MATHE | PROF. GAURAV MI | TSEC | | | 208 | 208 | 100.00 | 01 | | 207 | | 03 | |
| 2 | ANALYSIS OF ALGORI | DR. ANIL CHHANG | TSEC | PROF. VAISHALI SU | TSEC | 208 | 208 | 100.00 | 00 | | 208 | | 03 | |
| 3 | DATABASE MANAGEM | DR. SEEMA KOLKU | TSEC | PROF. ANAGHA DU | TSEC | 208 | 208 | 100.00 | 01 | | 207 | | 03 | |
| 4 | OPERATING SYSTEM | PROF. SAKSHI SU | TSEC | PROF. RUPALI SA | TSEC | 208 | 208 | 100.00 | 01 | | 207 | | 03 | |
| 5 | MICROPROCESSOR | PROF. SONAL SHR | TSEC | PROF. MANISHA DI | TSEC | 208 | 208 | 100.00 | 00 | | 208 | | 03 | |

THADOMAL SHAHANI ENGINEERING COLLEGE

College Code :- 0238

P. G. Kher Marg, (32nd Road), TPS-III Off Linking Road, Bandra (West), Mumbai, 400050

Statistical data in various subjects at the **SECOND YEAR COMPUTER ENGINEERING, SEMESTER IV R 2019 C SCHEME (CBCGS)**
Examination held by the college on behalf of the University in the Month of **JUNE 2021**

(Information in respect of all the subjects of a semester examination should be given in one performa only)

| Sr. No. | SUBJECT | Name of the Examiner & College Name of the Moderator & College | Total No. of | Total No. of | % of passing | Candidate getting | Candidate | No. of grace marks |
|---------|------------------------------|---|----------------------|--------------------|--------------|---------------------------------|----------------------------------|--|
| | | | Students Appeared | Students Passed | the Subject | marks between (%) 40 & 59 | getting marks (%) above 60 | awarded in the subject by the examiner |
| | COMPUTER | | | | | | | |
| 1 | ENGINEERING MATHEMATICS - IV | PROF. GAURAV MITTAL (TSEC) | 208 | 208 | 100.00 | 01 | 207 | 03 |
| 2 | ANALYSIS OF ALGORITHM | DR. ANIL CHHANGANI (TSEC) PROF. VAISHALI SURYAWANSHI (TSEC) | 208 | 208 | 100.00 | 00 | 208 | 03 |
| 3 | DATABASE MANAGEMENT SYSTEM | DR. SEEMA KOLKUR (TSEC) PROF. ANAGHA DURUGKAR (TSEC) | 208 | 208 | 100.00 | 01 | 207 | 03 |
| 4 | OPERATING SYSTEM | PROF. SAKSHI SURVE (TSEC) PROF. RUPALI SARODE (TSEC) | 208 | 208 | 100.00 | 01 | 207 | 03 |
| 5 | MICROPROCESSOR | PROF. SONAL SHROFF (TSEC) PROF. MANISHA DUMBRE (TSEC) | 208 | 208 | 100.00 | 00 | 208 | 03 |

Total No. of students appeared :- 209

Total No. of students Passed :- 208

Overall Percentage of Passing :- 99.52

Name of the College :- THADOMAL SHAHANI ENGINEERING COLLEGE

Date :- 28-SEP-2021

SIGNATURE OF THE PRINCIPAL

Dr. G. T. Triambi
PRINCIPAL
Thadomal Shahani Engineering College
Bandra (W), Mumbai - 400 050.



| | | | | | |
|---------------|---|---------------------------------------|---|--|--|
| Class Code | CMP4 | <input checked="" type="checkbox"/> A | <input checked="" type="checkbox"/> EM41 | <input checked="" type="checkbox"/> DBMSL | <input checked="" type="checkbox"/> SE |
| Class Name | SECOND YEAR COMPUTER ENGINEERING, SEMESTER IV R 2019 'C' SCHEME | | <input checked="" type="checkbox"/> AA2 | <input checked="" type="checkbox"/> OSL1 | <input checked="" type="checkbox"/> IA |
| Exam Yr_Mth | JUNE 2021 | | <input checked="" type="checkbox"/> DBMS | <input checked="" type="checkbox"/> MICROL | <input checked="" type="checkbox"/> TW |
| Result Date | | | <input checked="" type="checkbox"/> OS1 | <input checked="" type="checkbox"/> SBLCPP | <input checked="" type="checkbox"/> PRA |
| Seat No. From | 202001 | To | <input checked="" type="checkbox"/> MICRO | <input checked="" type="checkbox"/> MP1B2 | <input checked="" type="checkbox"/> OPAL |
| Having Remark | | | <input checked="" type="checkbox"/> AAL1 | | |

THIS WILL WORK ONLY WHEN CLASSCODE AND GROUPCODE IS SAME

NSS Grace +0.1 Add Grace Marks for Grading

Hide Provisional Show Lab Separately if Applicable
 Hide Total Marks CGPI - Blank Print Roll No.

| | | | | | |
|----------------|-----|---------------|------|--------------------|------|
| Left Margin | 350 | Right Margin | 0 | Examinaton Gap | 432 |
| Top Margin | 350 | Bottom Margin | 0 | Held In Gap | 432 |
| Height of Subj | 520 | Page Header | 3005 | Seat No. Gap | 432 |
| Font Size | 12 | | | Left Side Start | 3312 |
| | | | | Subject List Start | 1728 |

Dont Hide absent in TW

A4 Size

| | | |
|--|--|--|
| | | |
| | | |

Zoom 75%

NAME : ADIVAREKAR SAHIL AJAY SNEHAL
 EXAMINATION : SECOND YEAR COMPUTER ENGINEERING, SEMESTER IV R 2019 'C'
 SCHEME
 HELD IN : JUNE 2021
 SEAT NUMBER : 202001

| COURSE CODE | COURSE TITLE | COURSE CREDITS | GRADE | | | CREDIT EARNED (C) | GRADE POINTS (G) | C X G |
|-------------|---|----------------|-----------|-------|---------|-------------------|------------------|-------|
| | | | ESE/PR/OR | IA/TW | OVERALL | | | |
| CSC401 | Engineering Mathematics - I V | 3 | A | O | A | 3 | 9 | 27 |
| | | 1 | - | O | O | 1 | 10 | 10 |
| CSC402 | Analysis Of Algorithm | 3 | B | O | A | 3 | 9 | 27 |
| CSC403 | Database Management System | 3 | B | O | A | 3 | 9 | 27 |
| CSC404 | Operating System | 3 | D | A | C | 3 | 7 | 21 |
| CSC405 | Microprocessor | 3 | B | O | B | 3 | 8 | 24 |
| CSL401 | Analysis Of Algorithm Lab | 1 | O | O | O | 1 | 10 | 10 |
| CLS402 | Database Management System Lab | 1 | O | O | O | 1 | 10 | 10 |
| CSL403 | Operating System Lab | 1 | B | O | O | 1 | 10 | 10 |
| CSL404 | Microprocessor Lab | 1 | - | O | O | 1 | 10 | 10 |
| CSL405 | Skill Base Lab Course: Python Programming | 2 | - | O | O | 2 | 10 | 20 |
| CSM401 | Mini Project 1 - B | 2 | O | O | O | 2 | 10 | 20 |
| TOTAL | | 24 | | | | 24 | | 216 |

REMARK : Successful SGPI : 9 CGPI : 9.38

Pages: 1



1:39 PM
28/09/2021

Dr. G. T. Thiampi
 PRINCIPAL
 Thadomal Shahani Engineering College
 Bandra (W), Mumbai - 400 050.



Screen Shots of User Interfaces of Libsuite Educational; Library Software



Dr. G. T. Thampi
PRINCIPAL
Thadomal Shahani Engineering College
Bandra (W), Mumbai - 400 050.



Functioning of Library Software

Libsuite Educational

Version 5.1

Cataloguing:-

Menu Options

A] Accession Register:-

Data Entry into the Accession Register :

In the Cataloguing Module the first option has been provided for Data Updating in the Accession Register. From here you may either add new entries, update or edit existing data or delete data from the Register.

1.1] Add Document:-

On selecting this option, the Media or Material type is to be selected. As an example we shall select the Central Library option.

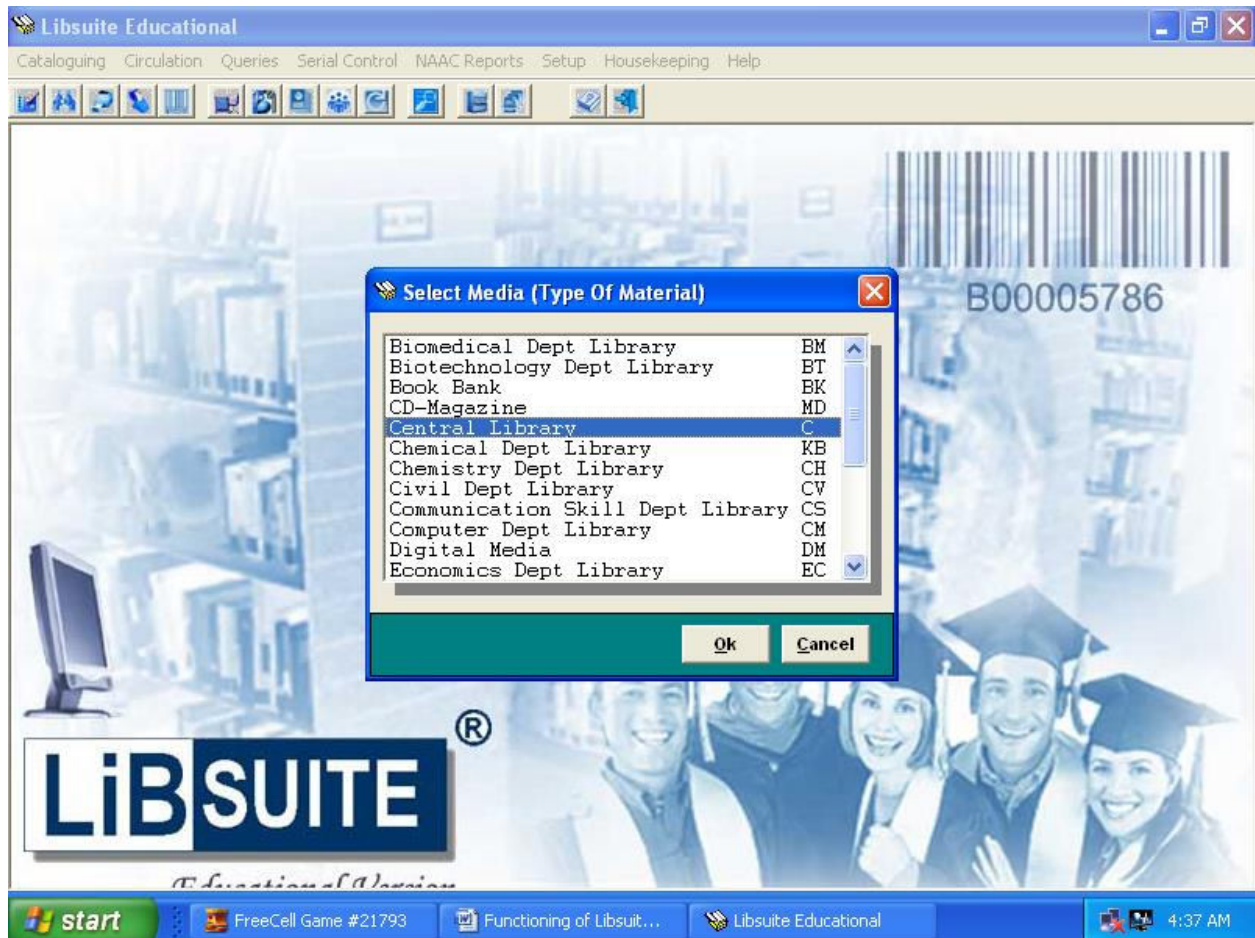

The Data entry screen shall appear depending on the template design in Setup Media for the selected Material type. The next Accession number for the selected material type is automatically derived from the existing data and the data entry screen is displayed. This screen has been designed so as to separate information on different categories depending on their content and is shown as different tabs on this screen.

The first tab is Main Entry and has the main information like Accession Number, Title, Author, Place Publisher, Pages, Subject, Classification Number and ISBN Number. Here the Accession Number and Title are mandatory field and cannot be left blank. The other data have a button next to it to display a list of similar words in the corresponding Authority files.

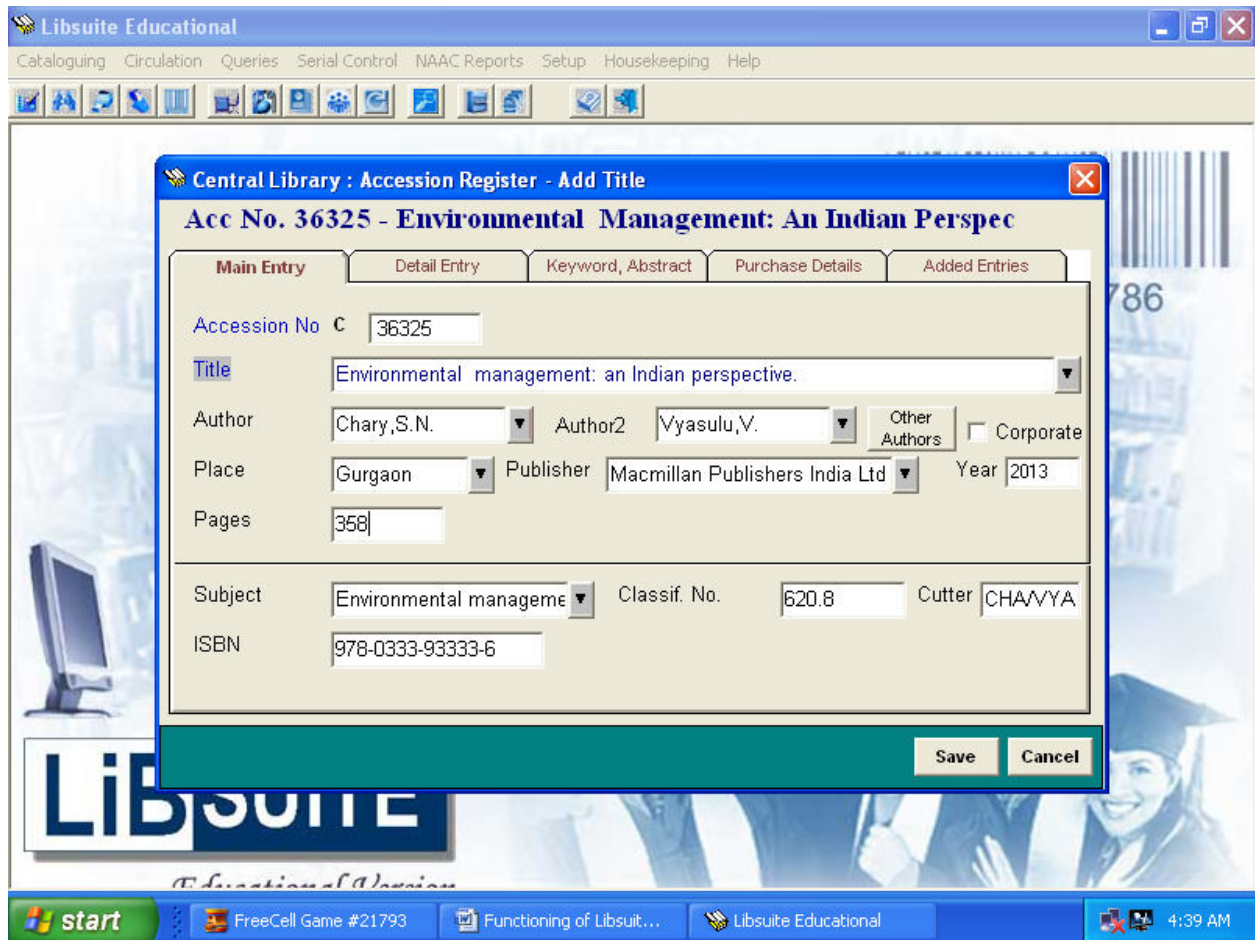

The Detail Entries are to be provided in the next tab where information on Sub-media type, Language, Edition, Volume, Series, Shelf, Status and Reference options are to be initialized. Here too the Authority files are checked to minimize data entry errors. The detail entry screen is shown below.

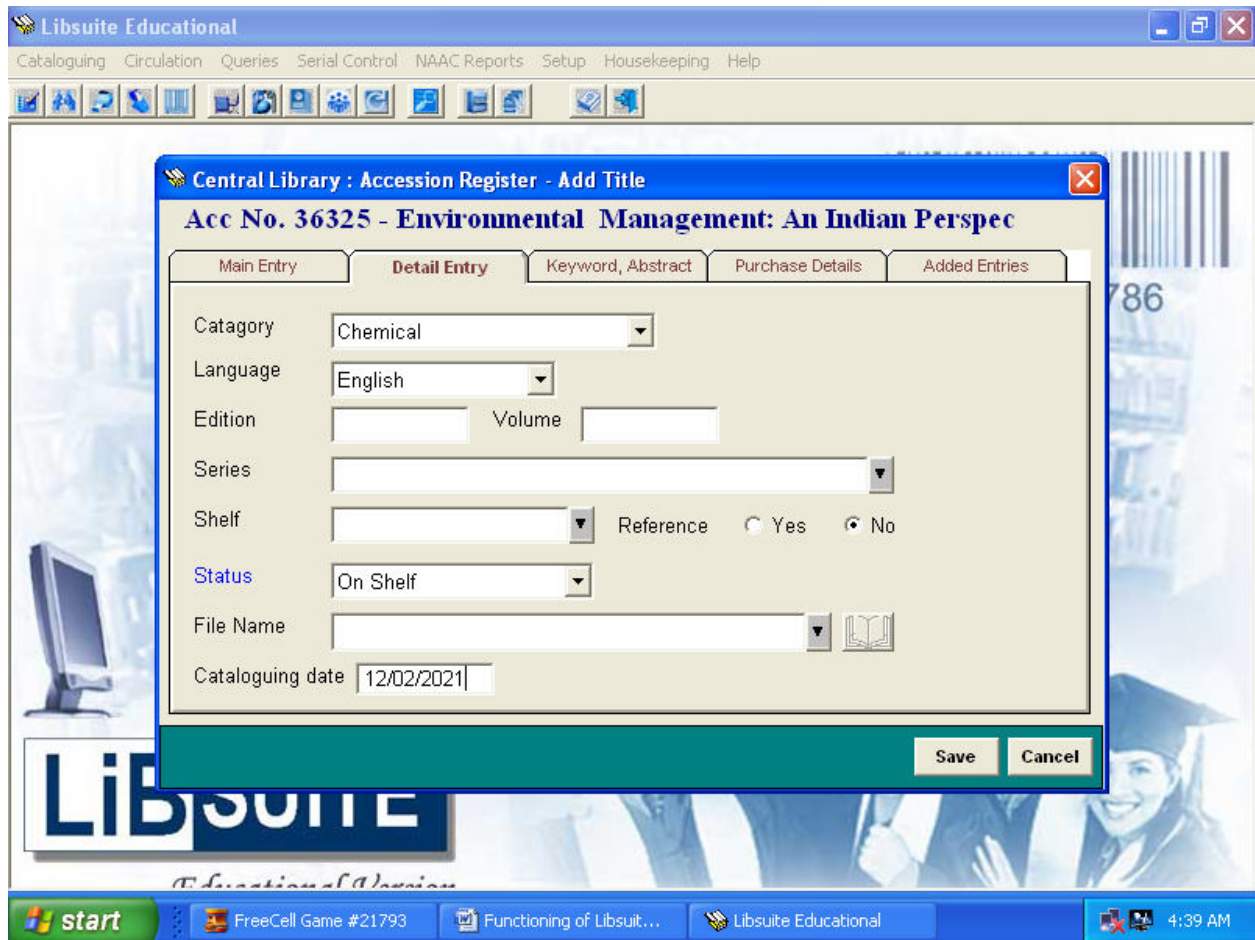

The Keyword and Abstract are to be provided in the next tab where a lucid interface allows selection of Keywords from the left window to the right. The Abstract of the document is to be provided in the lower half of the form.

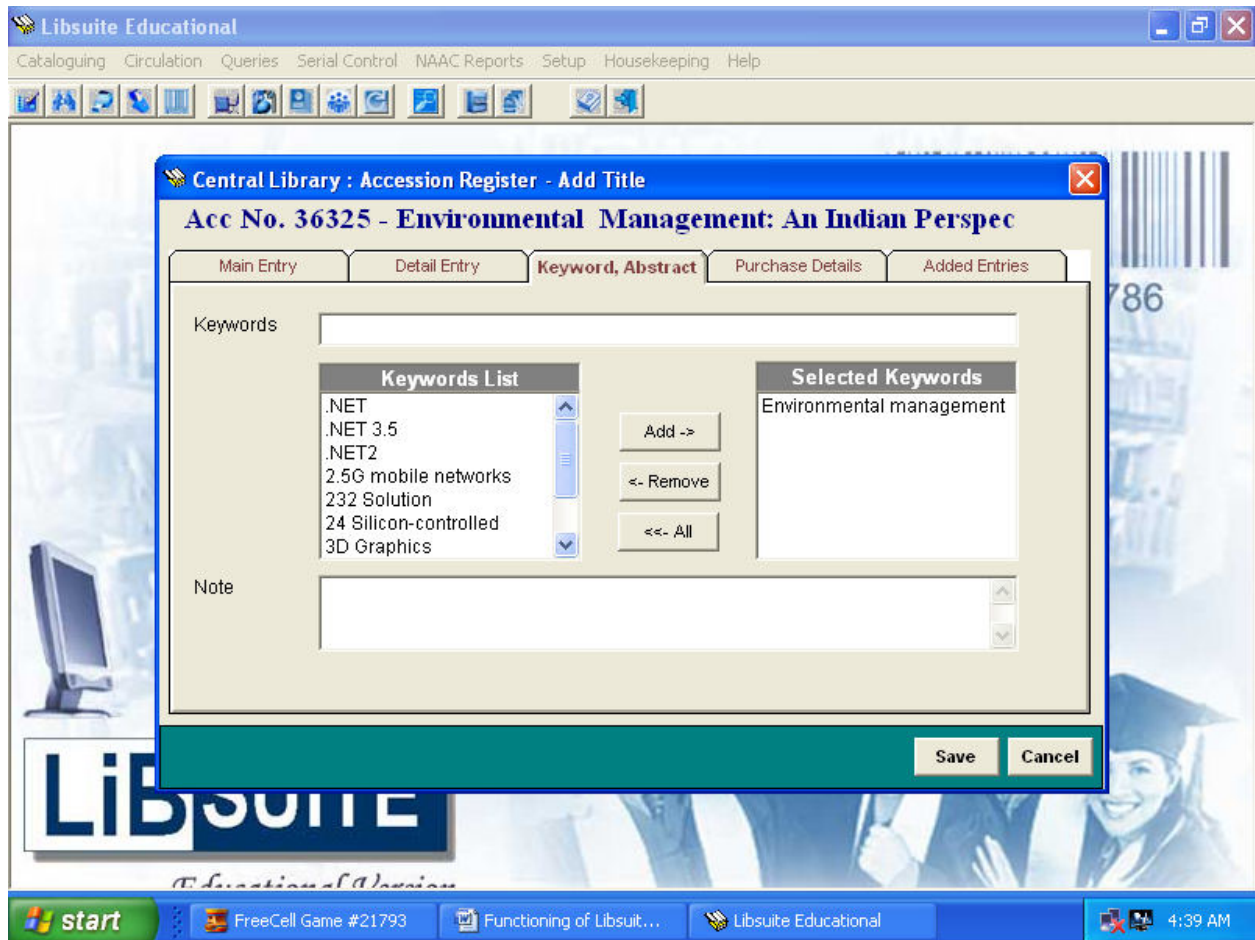

The financial details regarding the procurement are to be given in the next tab. Here you have the Vendor, Bill, Budget under which the document has been procured.

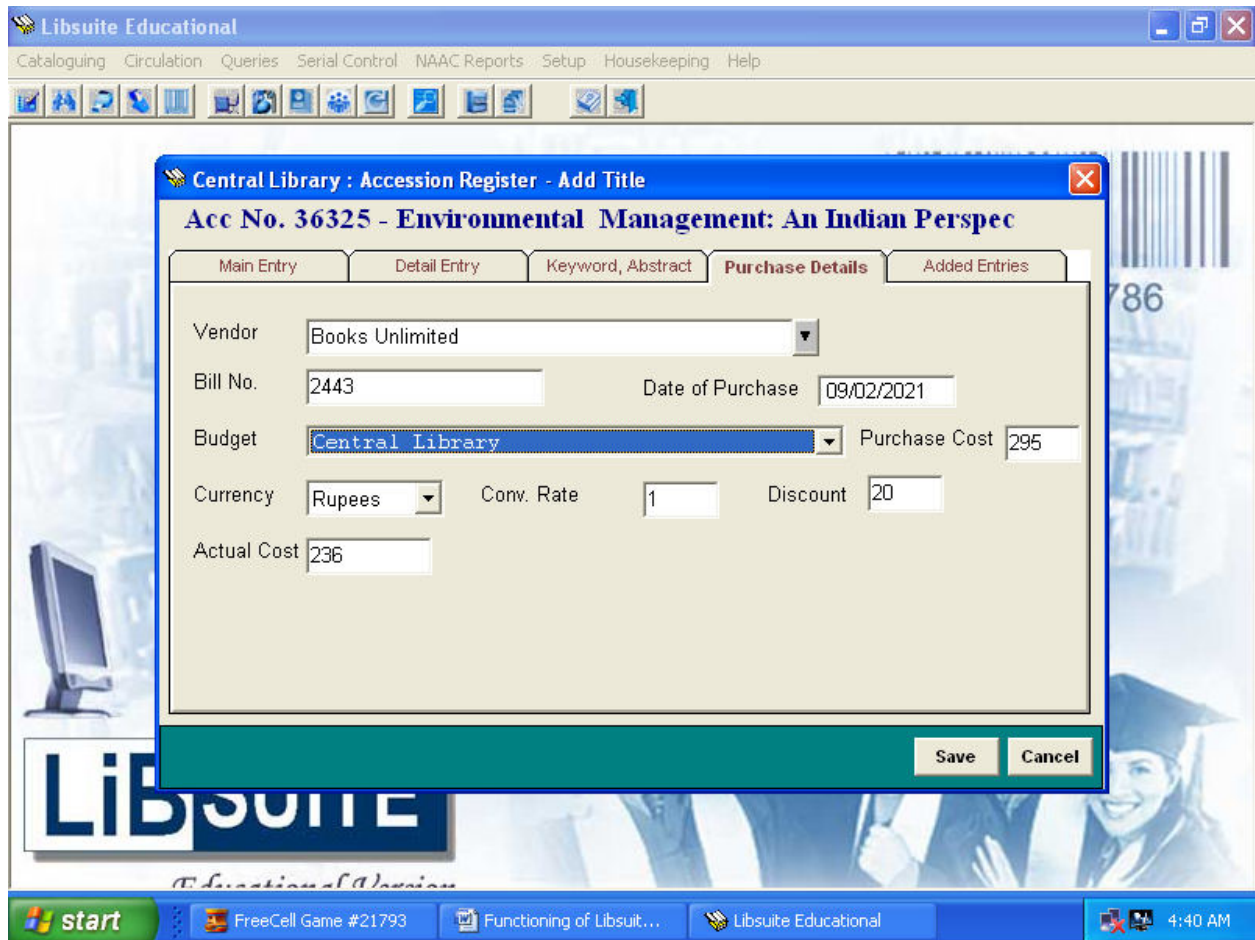

1.2]Edit Document :

For editing or updating data of the documents select this option. A locate window is shown where you may select the document either by Accession Number, Title or ISBN. The contents of the document are displayed in the tab format described in Add Document. On confirmation, the data along with the Authority files are updated.

Libsuite Educational

Cataloguing Circulation Queries Serial Control NAAC Reports Setup Housekeeping Help

B00005786

Locate Title

Acc. No. 15000

Title

ISBN No.

OK Cancel

LiBSUITE®

Education of a Nation

start FreeCell Game #... Functioning of Lib... Libsuite Educational LIBSUITE Educati... 4:45 AM

Libsuite Educational

Cataloguing Circulation Queries Serial Control NAAC Reports Setup Housekeeping Help

Central Library : Accession Register - Edit Title

Acc No. 15000 - Chemical Process Control: An Introduction To

Main Entry Detail Entry Keyword, Abstract Purchase Details Added Entries

Accession No C 15000

Title Chemical process control: an introduction to theory and practice

Author Stephanopoulos,G Author2 Other Authors Corporate

Place New Delhi Publisher Prentice-Hall of India Year 1990

Pages 696

Subject Process control Classif. No. 660.281 Cutter STE

ISBN 0-87692-665-0

Save Cancel

LiBSUITE®

Education of a Nation

start FreeCell Game #... Functioning of Lib... Libsuite Educational LIBSUITE Educati... 4:46 AM

1.3]Delete Document :

Select this option to delete data from the Accession Register. A locate window is shown where you may select the document either by Accession Number, Title or ISBN.

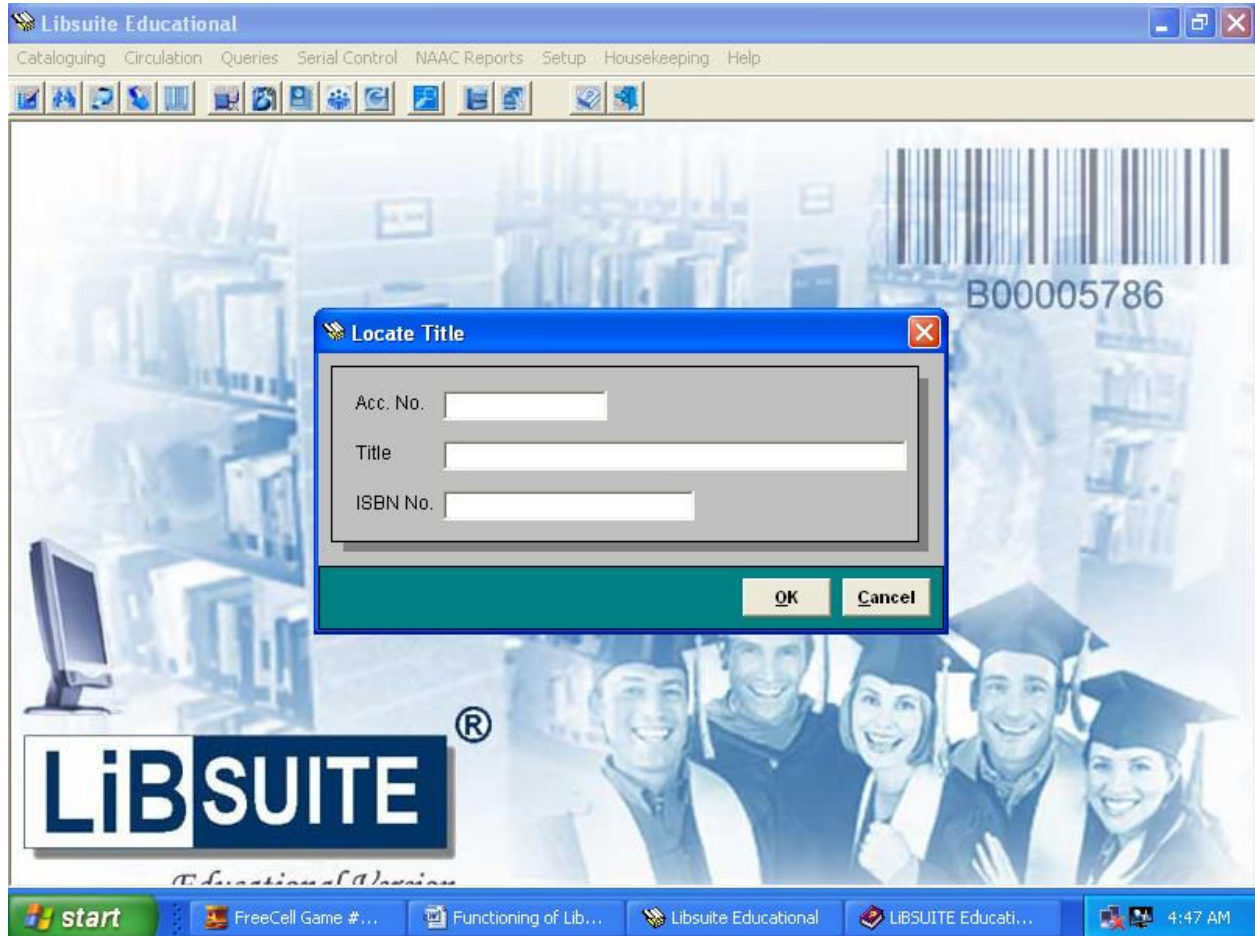

2]View Catalogue:-

This option you to scan through the entire catalogue one document at a time. On selecting this option, the media type is to be selected along-with the range of Accession numbers. The entire catalogue in this manner may be scanned through. This feature is useful for the librarian to check data within a range of accession numbers for correctness or completeness after data entry has been carried out.

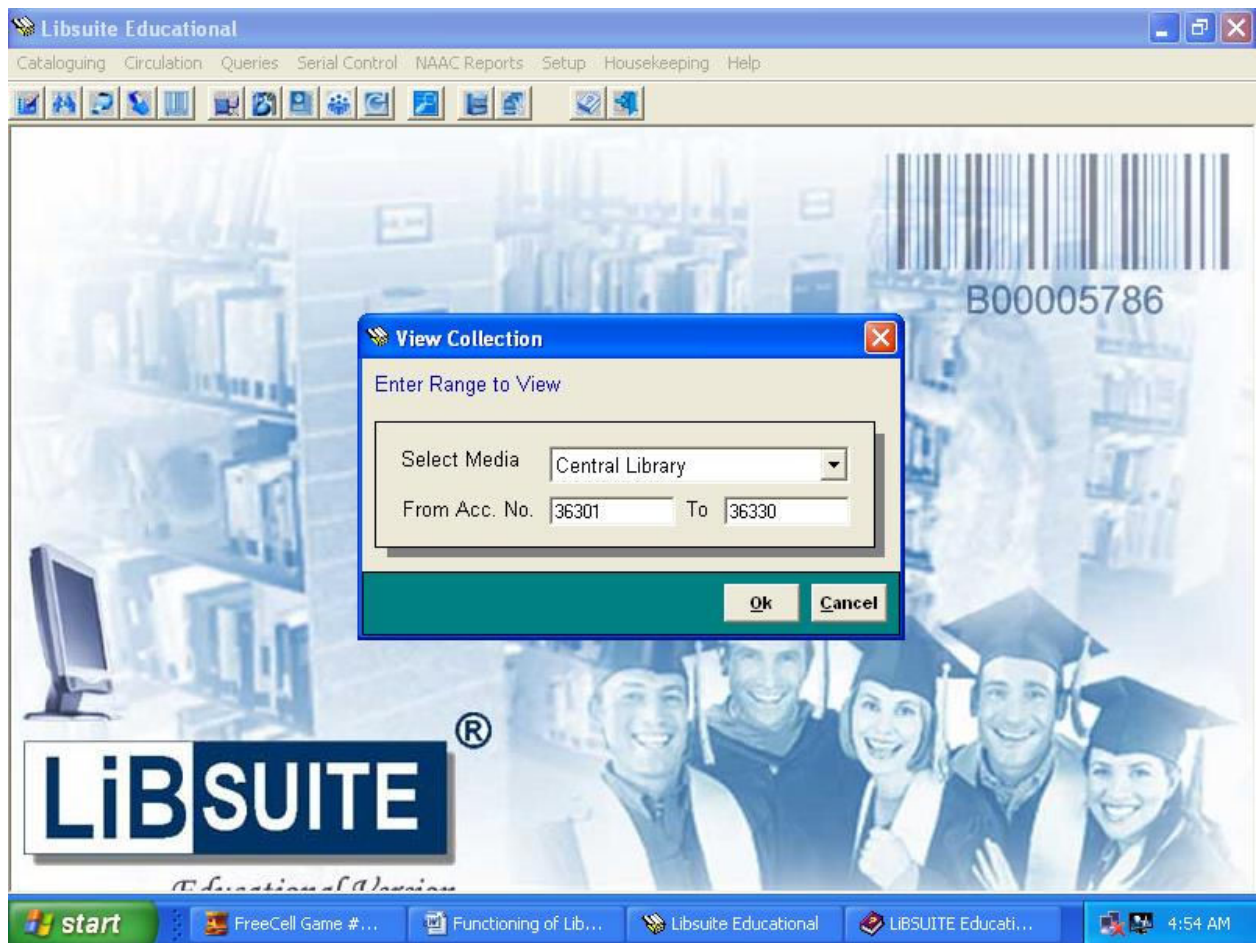

Libsuite Educational

Cataloguing Circulation Queries Serial Control NAAC Reports Setup Housekeeping Help

View Catalogue (Viewing 1- 14 of 30)

| Sr. No. | Acc. No. | Title | Status | |
|---------|-------------------------------------|-----------------------|---|--------------------------|
| 1 | <input checked="" type="checkbox"/> | 36301 | Cloud computing: architecting next-gen transformation | On Shelf |
| 2 | <input checked="" type="checkbox"/> | 36302 | Artificial intelligence for all: transforming every aspect of | On Shelf |
| 3 | <input checked="" type="checkbox"/> | 36303 | Artificial intelligence for all: transforming every aspect of | On Shelf |
| 4 | <input checked="" type="checkbox"/> | 36304 | A first course in artificial intelligence. | On Shelf |
| 5 | <input checked="" type="checkbox"/> | 36305 | A first course in artificial intelligence. | On Shelf |
| 6 | <input checked="" type="checkbox"/> | 36306 | Mastering blockchain: distributed ledger technology, | On Shelf |
| 7 | <input checked="" type="checkbox"/> | 36307 | Advanced deep learning with python. | On Shelf |
| 8 | <input checked="" type="checkbox"/> | 36308 | Machine learning. | On Shelf |
| 9 | <input checked="" type="checkbox"/> | 36309 | Machine learning. | On Shelf |
| 10 | <input checked="" type="checkbox"/> | 36310 | Machine learning. | On Shelf |
| 11 | <input checked="" type="checkbox"/> | 36311 | Python programming: a modular approach with graphics. | On Shelf |
| 12 | <input checked="" type="checkbox"/> | 36312 | Python programming: a modular approach with graphics, | On Shelf |
| 13 | <input checked="" type="checkbox"/> | 36313 | Python programming: a modular approach with graphics, | On Shelf |
| 14 | <input checked="" type="checkbox"/> | 36314 | Python programming: a modular approach with graphics, | On Shelf |

Select All UnSelect All Print Top Prev Next Bottom Close

start FreeCell Game #... Functioning of Lib... Libsuite Educational LIBSUITE Educati... 4:54 AM

Libsuite Educational

Cataloguing Circulation Queries Serial Control NAAC Reports Setup Housekeeping Help

View Catalogue (Viewing 1 of 30)

Central Library (Acc. No 36301 : Cloud computing: architecting next-gen transformation)

Main Entry Detail Entry Keyword, Abstract Purchase Details Added Entries

Accession No 36301

Title Cloud computing: architecting next-gen transformation paradigms.

Author Saurabh,K. Corporate

Place New Delhi Publisher Wiley India [P] Ltd. Year 2018

Pages 267

Subject Cloud computing Classif. No. 001.64404 Cutter SAU

ISBN 978-81-265-7096-6

Available On Shelf

Show Card Show MARC Top Prev Next Bott Close

start FreeCell Game #... Functioning of Lib... Libsuite Educational LIBSUITE Educati... 4:55 AM



3]Add Copy of Document :

To Add Multiple Copies of a document select this option. Firstly, the document whose copies are to be added has to be selected or searched for. This can be done either by providing the Accession Number, Title or ISBN.

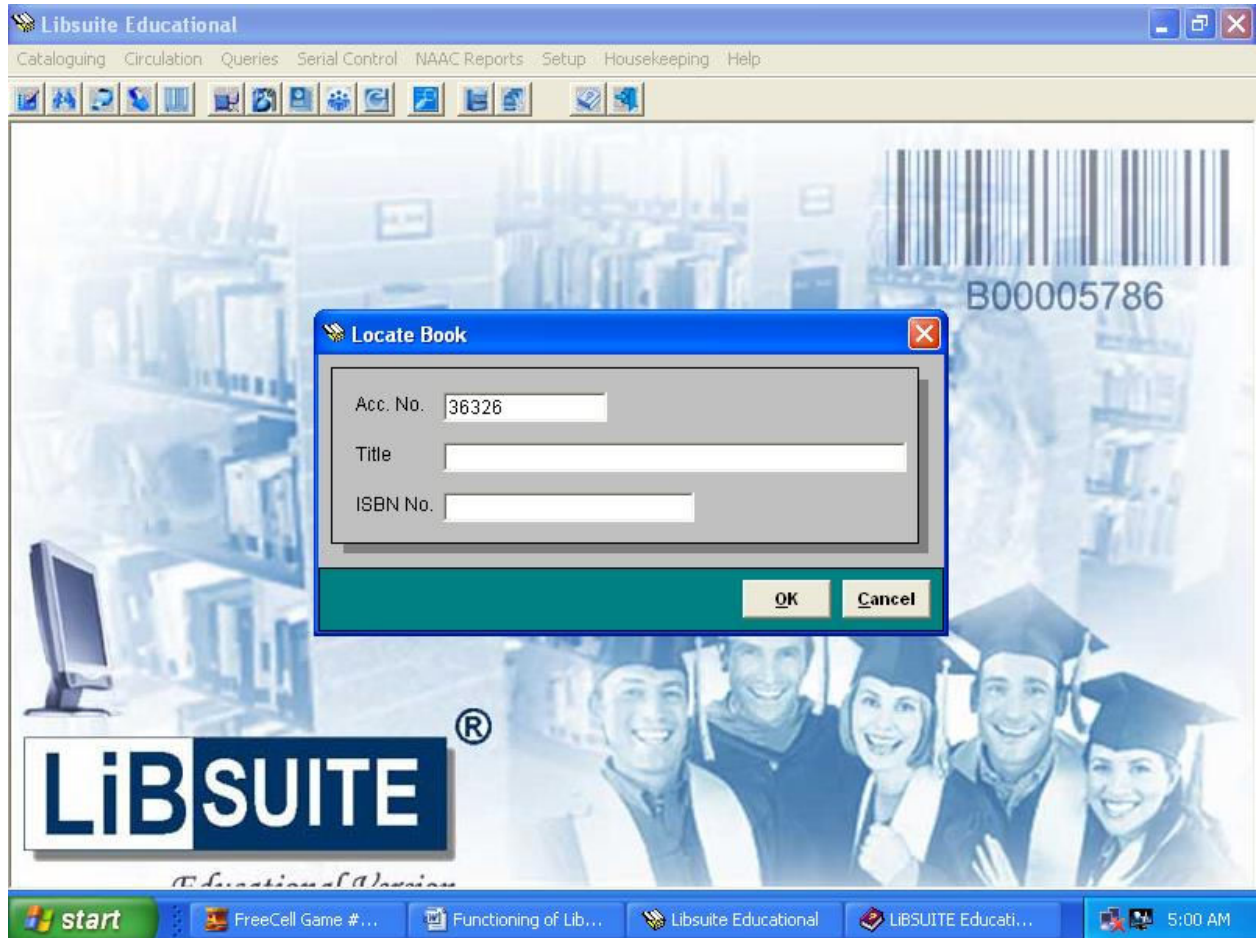

Once the document is found, the document details are displayed in the same Catalogue Format. On the top part of the screen you can provide the number of copies and the starting Accession Number. Copies of the document are appended to the database and all the relevant indexes are updated.

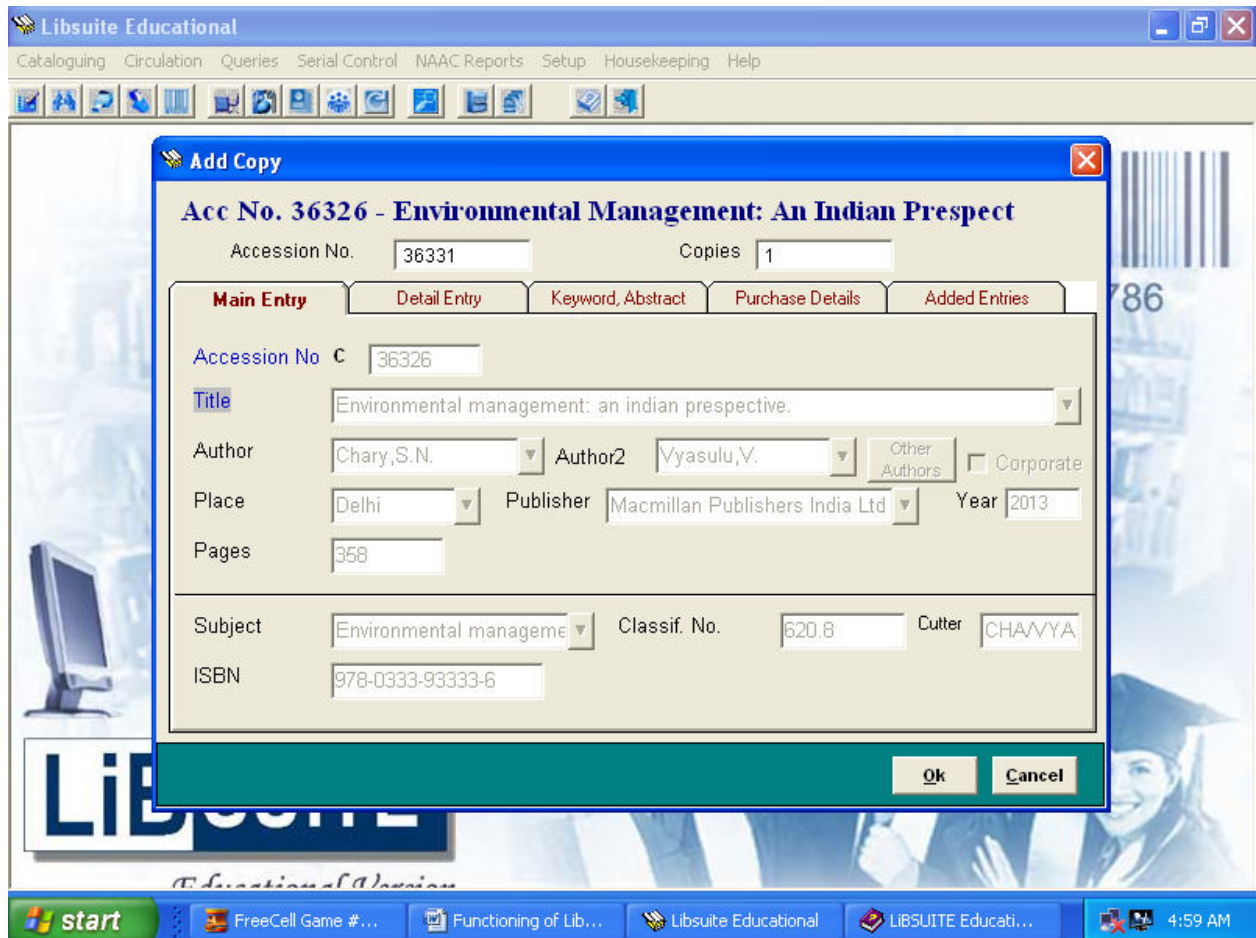

4] Change Accession Number :

Normally, an accession number once allotted to a document should not be changed. However due to typographic or data entry errors this may have to be changed and hence this feature has been provided. On selecting this option the data is displayed with the old accession number and the new number is asked for, which on confirmation is updated in the database.

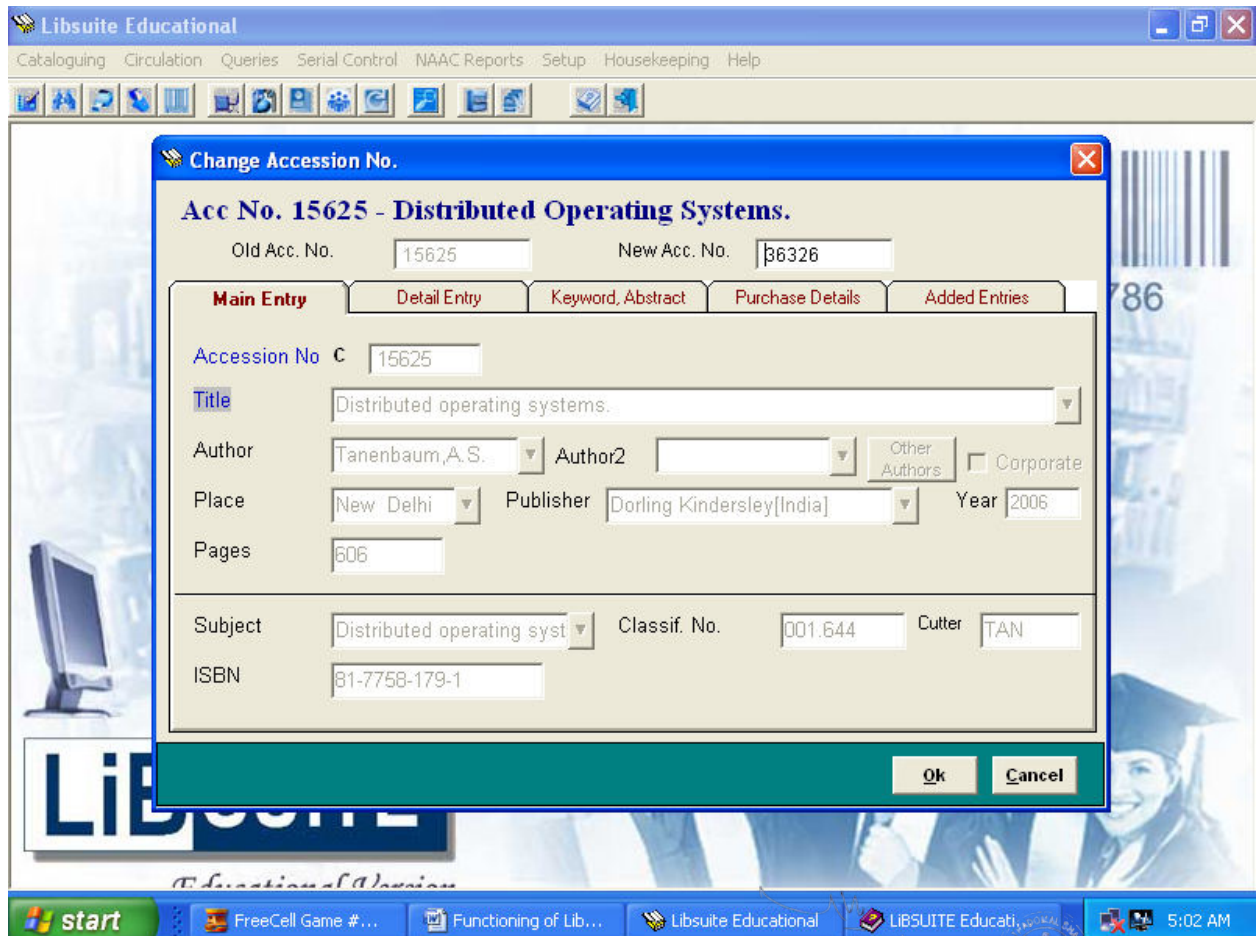
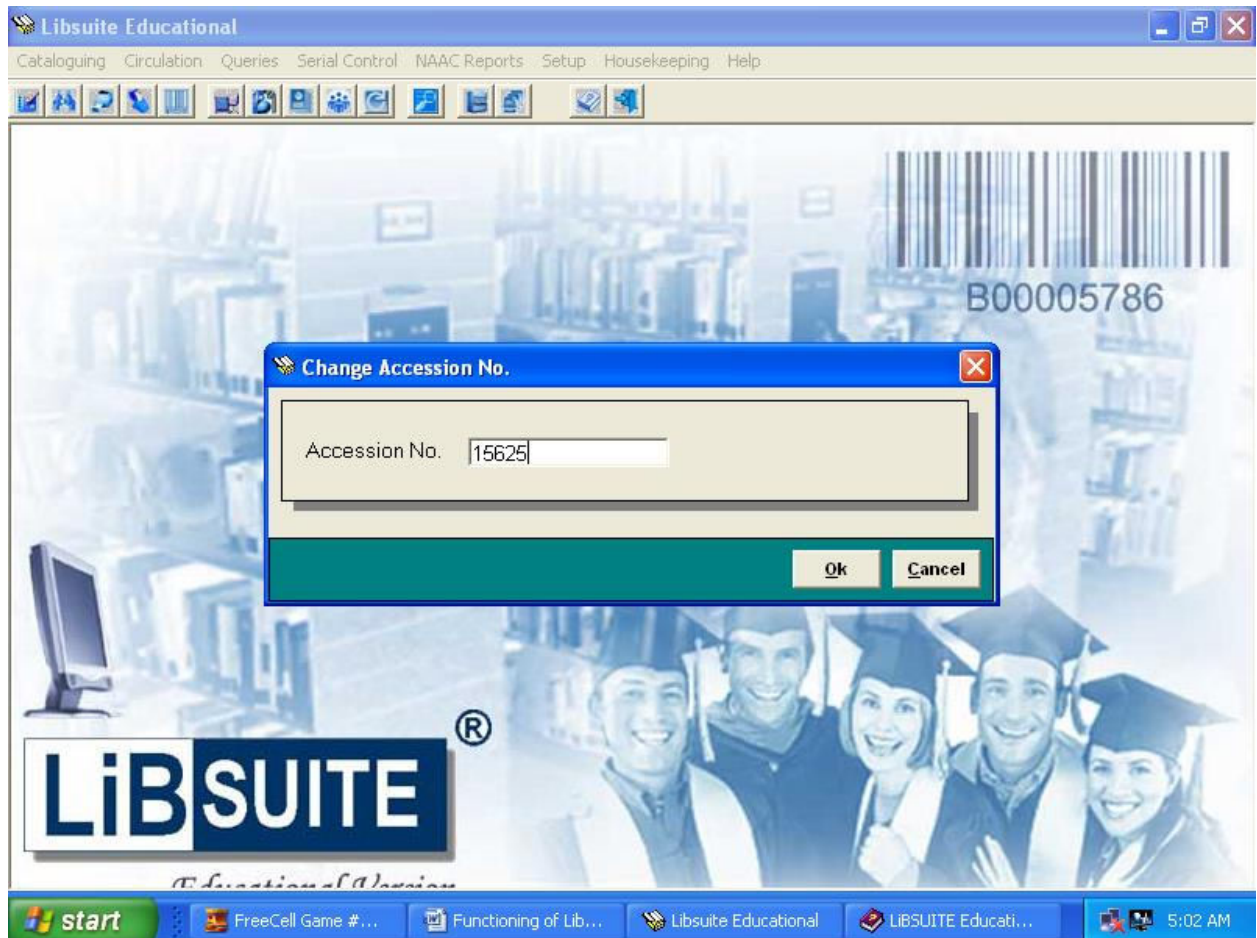

5] Print Catalogue Cards :

Catalogue Cards are printed as per Anglo American Cataloguing Rule guidelines. The Material type or Media can be selected from the pull down menu.

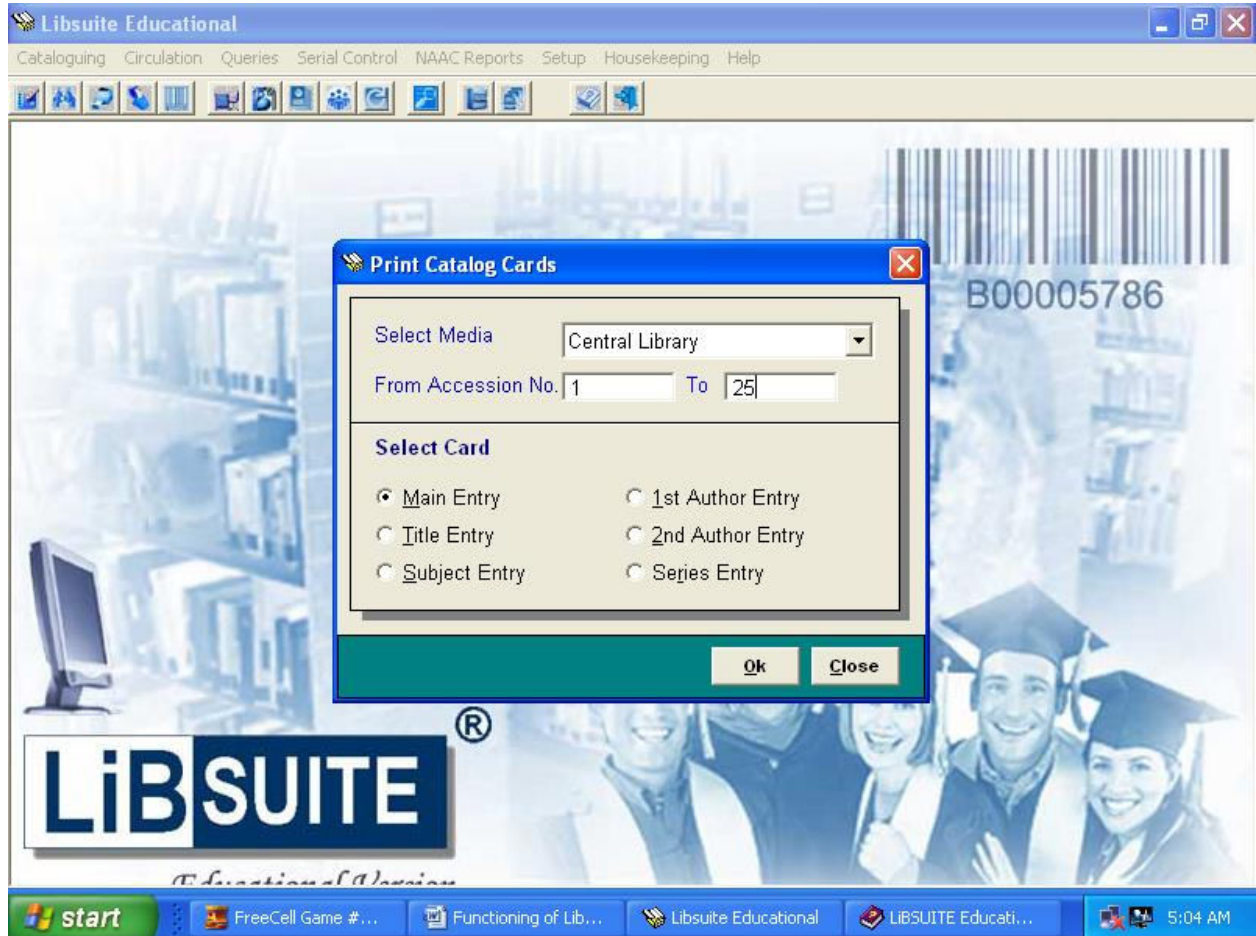

The range of Accession numbers are then to be provided. The following Cards can be generated :

- Main Card
- Title Card
- Subject Card
- Main Author Card
- Second Author Card
- Series Card

6] Print Labels :

For this option the following screen shall appear on the screen where the Media and Range of Accession Numbers are to be provided.

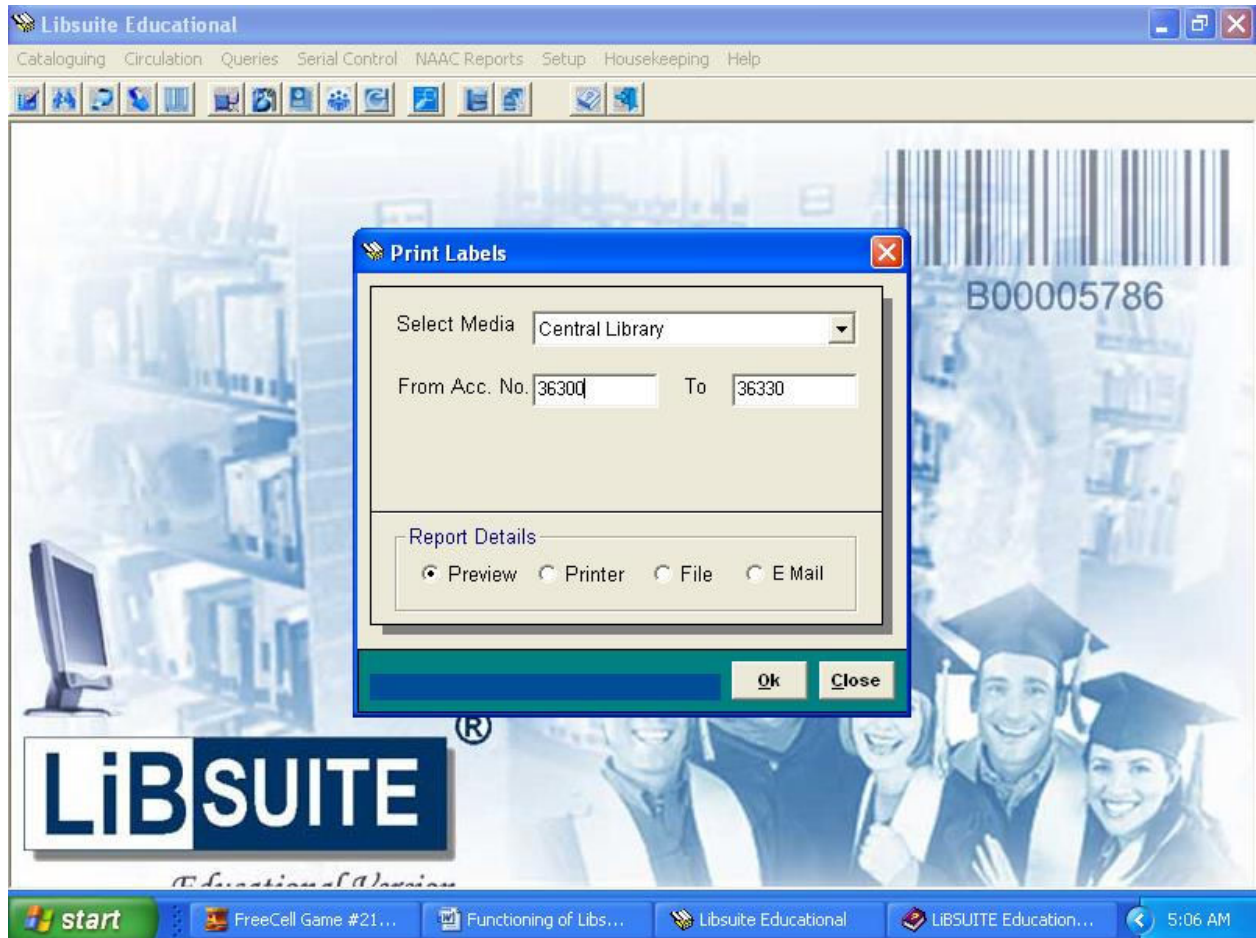

The spine labels can be previewed or printed from here.



7] Print Accession Register :

The Accession register can be obtained from this option. As is shown below, the Media and the range of Accession numbers are to be provided in the screen shown below.

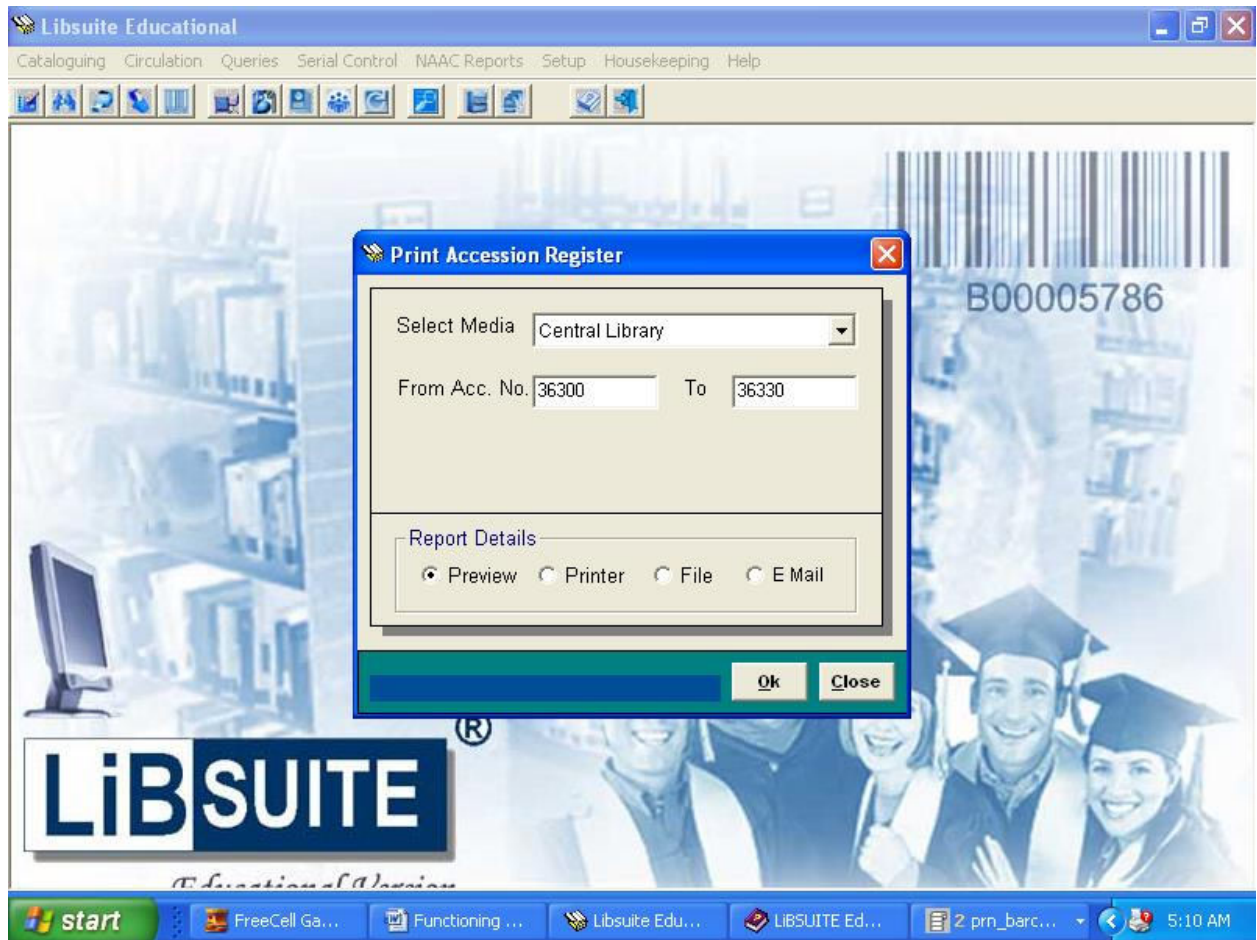

The Accession Register can be regularly printed and appended to the master ledger of the library.

Preview Accession Register

| Acc. No | Author | Title | Ed | Year | Publisher | CLASS No | Bill No. | Date |
|------------------------|----------------|---|----|------|--|-----------|----------|----------|
| Central Library | | | | | | | | |
| 36300 | Saurabh,K. | Cloud computing: architecting next-gen transformation paradigms. | | 2018 | Wiley India [P] Ltd. | 001.64404 | 2441 | 12/03/20 |
| 36301 | Saurabh,K. | Cloud computing: architecting next-gen transformation paradigms. | | 2018 | Wiley India [P] Ltd. | 001.64404 | 2441 | 12/03/20 |
| 36302 | Chakraborty,U. | Artificial intelligence for all: transforming every aspect of our life. | | 2020 | BPB Publications | 001.535 | 2441 | 12/03/20 |
| 36303 | Chakraborty,U. | Artificial intelligence for all: transforming every aspect of our life. | | 2020 | BPB Publications | 001.535 | 2441 | 12/03/20 |
| 36304 | Khemani,D. | A first course in artificial intelligence. | | 2019 | McGraw Hill Education (India)Private Limited | 001.535 | 2441 | 12/03/20 |
| 36305 | Khemani,D. | A first course in artificial intelligence. | | 2019 | McGraw Hill Education | 001.535 | 2441 | 12/03/20 |

1 of 3 31 of 31 Total:31 100%

start FreeCell Game #2... Functioning of Lib... 2 libsuite_educat... LIBSUIITE Educatio... 5:11 AM

8] Print Bar Code :

Bar Codes can be generated from this option . The inputs of Media and Accession Number are to be provided.

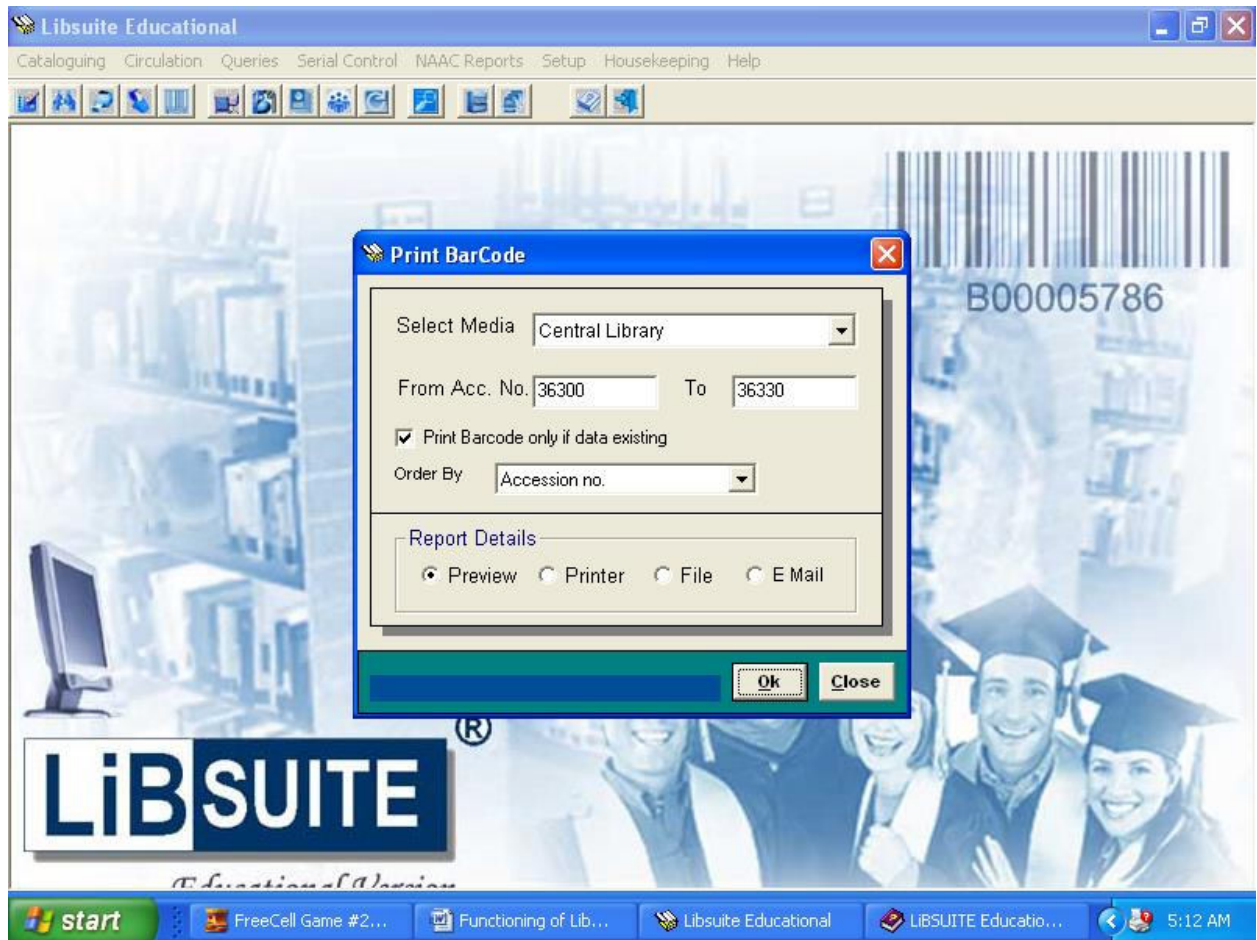

The Bar Codes can be affixed to each document and with a bar code reader Circulation becomes very fast and easy.

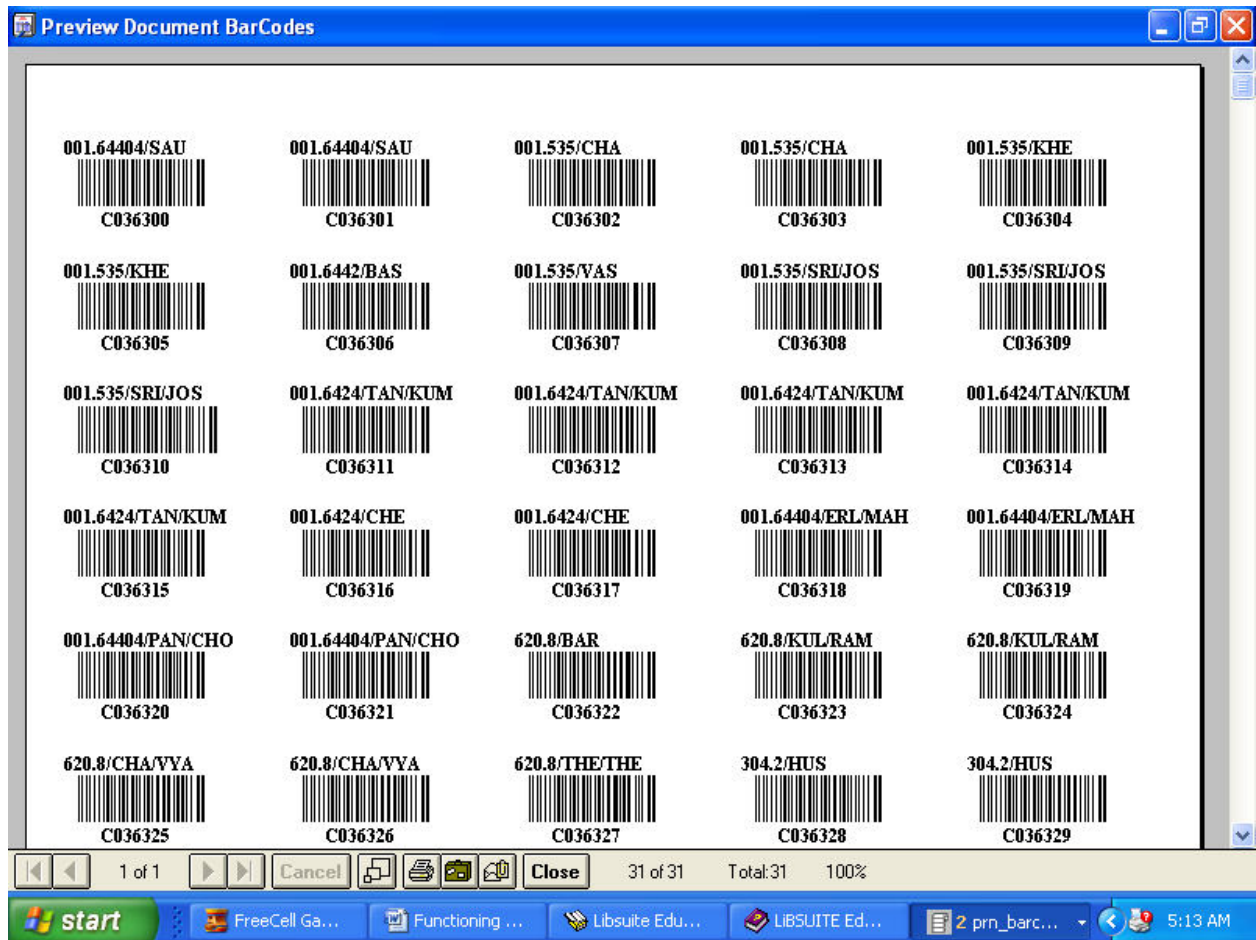

B) Cataloguing Reports:-

1) Holding Status:-

1.1) Media-wise :

The Holding Status media-wise is a pie chart showing the media-wise comparative distribution of documents in the Library. This graph gives an instant picture of the inventory of the Library.

Libsuite Educational

Cataloguing Circulation Queries Serial Control NAAC Reports Setup Housekeeping Help

Holding Status - Mediawise

Media-Wise Holding Status

- Biomedical Dept Library: 126 (0.27%)
- Biomedical Engineering Project and Seminar Reports: 835 (1.8%)
- Biotechnology Dept Library: 273 (0.59%)
- Biotechnology Engineering Project: 22 (0.05%)
- Book Bank: 1391 (3.01%)
- CD-Magazine: 372 (0.8%)
- Central Library: 36331 (78.51%)
- Chemical Dept Library: 70 (0.15%)
- Chemical Plant Engineering Projects: 440 (0.95%)
- Chemistry Dept Library: 57 (0.12%)
- Ci
- Cc
- Cc
- Cc
- Cc
- Cc
- Cc
- Cc
- Di
- Ec
- Ek
- Ek

00005786

Print Close

start FreeCell Game #2... Functioning of Lib... Libsuite Educational LIBSUITE Edu... 5:21 AM

Media-Wise Holding Status

Media-Wise Holding Status

| Media | Count |
|---|--------------|
| Central Library | 36331 |
| Biomedical Dept Library | 126 |
| Chemistry Dept Library | 57 |
| Computer Dept Library | 731 |
| Communication Skill Dept Library | 187 |
| Civil Dept Library | 58 |
| Economics Dept Library | 53 |
| Electronics & Tele Dept Library | 188 |
| IT Dept Library | 894 |
| Chemical Dept Library | 70 |
| Mathematical Dept Library | 528 |
| Mechanical Dept Library | 68 |
| Physics Dept Library | 122 |
| Journals Board Volume | 1,093 |
| IEEE Journals Board Volume | 759 |
| Biomedical Engineering Project and Seminar Reports | 835 |
| Chemical Plant Engineering Projects | 440 |
| Electronics & Telecommunication Engineering Project | 837 |
| Information Technology Engineering Project | 184 |
| Computer Engineering Project | 648 |
| Communication Techniques Project Reports | 92 |
| Communication Skill Project Reports | 235 |
| Biotechnology Dept Library | 273 |
| Book Bank | 1,391 |
| ME Electronics Projects | 58 |
| ME Computer Projects | 15 |
| Fiction | 245 |
| CD-Magazine | 372 |
| Biotechnology Engineering Project | 22 |
| Optical Media | 10 |
| Total | 46276 |

Page: 1
Date: 01/01/2009
Thadomal Shahani Engineering College
H.C. More Road, Thadomal Shahani Centre, Mumbai - 400 050, India
Report Generated Through: LIBSUITE Educational (v. 1.0.0.0)

1 of 1 Cancel Close 46276 of 46276 Total:46276 100%

start FreeCell Ga... Functioning ... Libsuite Edu... Media-Wise ... LIBSUITE Ed... 5:21 AM



1.2) Subject-wise :

A tabular report of the entire catalogue, subject-wise can be generated from this option. This feature is useful for financial planning, budget allocation and procurement.

| Sr. No. | Subject | Classification No. | Docs. |
|---------|-------------------------|--------------------|-------|
| 1 | .net | 001.64404 | 17 |
| 2 | .net2 | 001.64404 | 1 |
| 3 | 2.5g Mobile Networks | 0 | 1 |
| 4 | 3d Graphics | | 1 |
| 5 | 3ds Max 2010 | 001.6443 | 50 |
| 6 | 3g Networks | 384.5 | 8 |
| 7 | 3g Networks | 0 | 2 |
| 8 | 80386 Book | 001.6424 | 1 |
| 9 | 80386 Dx Microprocessor | 001.6404 | 11 |
| 10 | 8051 Microcontroller | | 1 |
| 11 | 8051 Microcontrollers | 001.6404 | 59 |
| 12 | 8086 Book | 001.6404 | 10 |
| 13 | 8086 Microprocessor | 001.6404 | 5 |
| 14 | 8086/8088 | 001.6404 | 2 |
| 15 | Absorption | 660.2842 | 1 |

2] Budget:-

Number of documents Vs year :

This option generates a bar graph of year-wise size of the inventory or the Library resources. This graph gives an idea of how the library collection has grown over the years.

No Of Documents Vs Year

| Year | Media | Count |
|------|-----------------|------------|
| 2017 | Articles | 1 |
| | Central Library | 994 |
| | Total: | 995 |
| 2018 | Articles | 1 |
| | Central Library | 265 |
| | Total: | 266 |
| 2019 | Articles | 1 |
| | Central Library | 601 |
| | Total: | 602 |
| 2020 | Articles | 1 |
| | Central Library | 214 |
| | Total: | 215 |
| 2021 | Articles | 1 |
| | Central Library | 9 |

Dr. G. T. Triambi
PRINCIPAL
Thadomal Shahani Engineering College
Bandra (W), Mumbai - 400 050.



Circulation:-

Menu Options

A) Front Desk Operations:-

On selecting Front Desk Operations, from Circulation module the following screen is displayed.

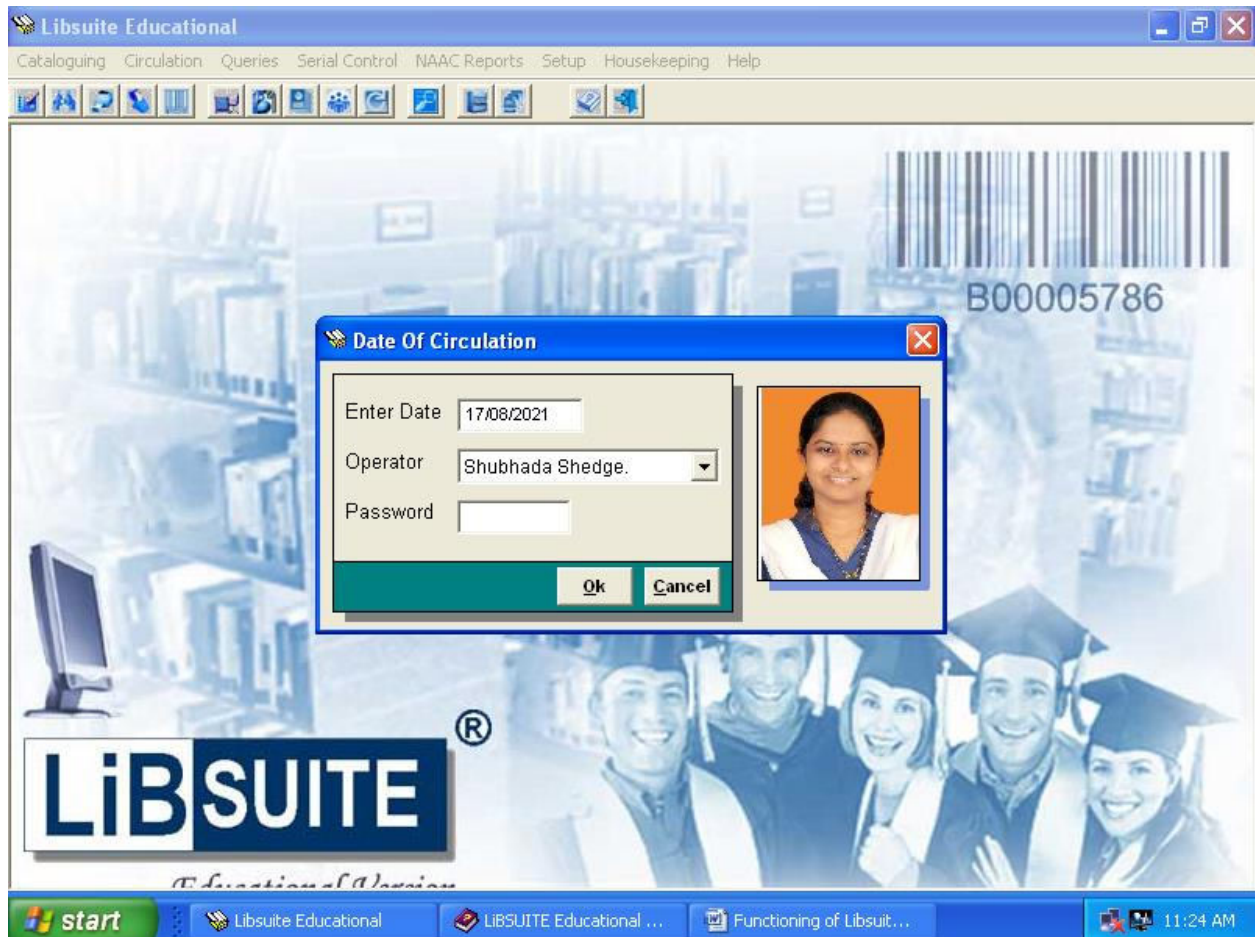

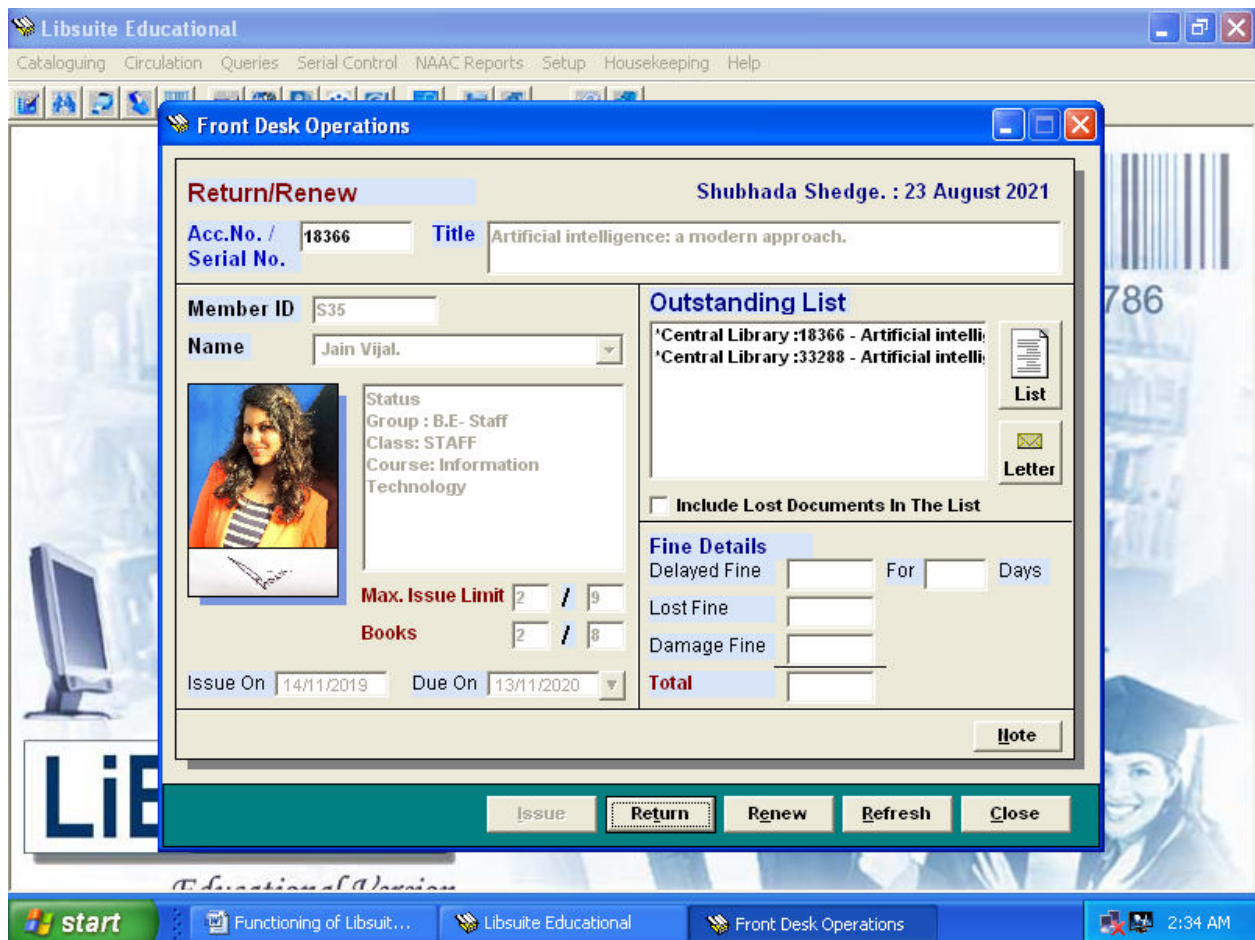

On the top right hand corner the Operators name and date of Circulations are displayed. The top part of the screen you see the Accession/ Serial Number which is the first data to be provided. This may also be scanned in using a Bar Code Reader. The title of the document is displayed on the right hand white box provided it is On Shelf.

For issuing the document the Members Code/Name can be provided or scanned in. The Group to which this member belongs is checked to see his issue limits. If permission exists then his name along with his outstanding list is displayed in the middle portion of the screen. The due date for the media type of the document is calculated on the basis of the calendar setup for the current year and the next working date is displayed. The operator however has the freedom to extend this due date appearing below.

For Return, as soon as the Accession/Serial Number is provided, the Issue Ledger is checked and if the document is found, all the details of circulations corresponding to this document is displayed. If the return is delayed, the Fine is automatically calculated based on the fine logic setup. Additional fine for Damaged/Lost documents are to be entered by the operator manually at this point.

Renewals are also handled in the same manner where the existing transaction is closed and the document issued afresh as on date.

B] Queries:-

1) Search If Issued:-

This is the first Circulation based query. On providing the accession number of the document, you can view the issue slip, in case it is issued.

Libsuite Educational

Cataloguing Circulation Queries Serial Control NAAC Reports Setup Housekeeping Help

B00005786

Search if Issued

Accession No. / Serial No.

Ok Close

LiBSUITE[®]

Education of All

start Libsuite Educational LIBSUITE Educational ... Functioning of Libsuit... 11:37 AM

Libsuite Educational

Cataloguing Circulation Queries Serial Control NAAC Reports Setup Housekeeping Help

Circulation Slip

Media Central Library **Issued By** Shubhada

Acc No 18578

Title Handbook of biomedical instrumentation.

Issued To Shukla Gauri.

Designation STAFF **Department** Biomedical

Residence Address **Office Address**

102, Pankaj CHS,
C-11, Ashkovan,
Borivali [east]

Phone 28977700 **Phone**

Date Of Issue **Issue Time** **Expected On**

07/08/2021 11:41 07/08/2022

Ok

B00005786

LiBSUITE[®]

Education of All

start Libsuite Educational Circulation Slip LIBSUITE Educati... Functioning of Lib... 11:37 AM



2) Issue List of Any Member :

From this option you can obtain a list of all documents issued to any member. This list may be all outstanding documents as on date.

Secondly you can obtain a list of only Overdue Documents. The All Transactions option generates a list of all documents issued from the library irrespective if they are currently returned or not. This list is useful to view a particular member's usage of the library resources.

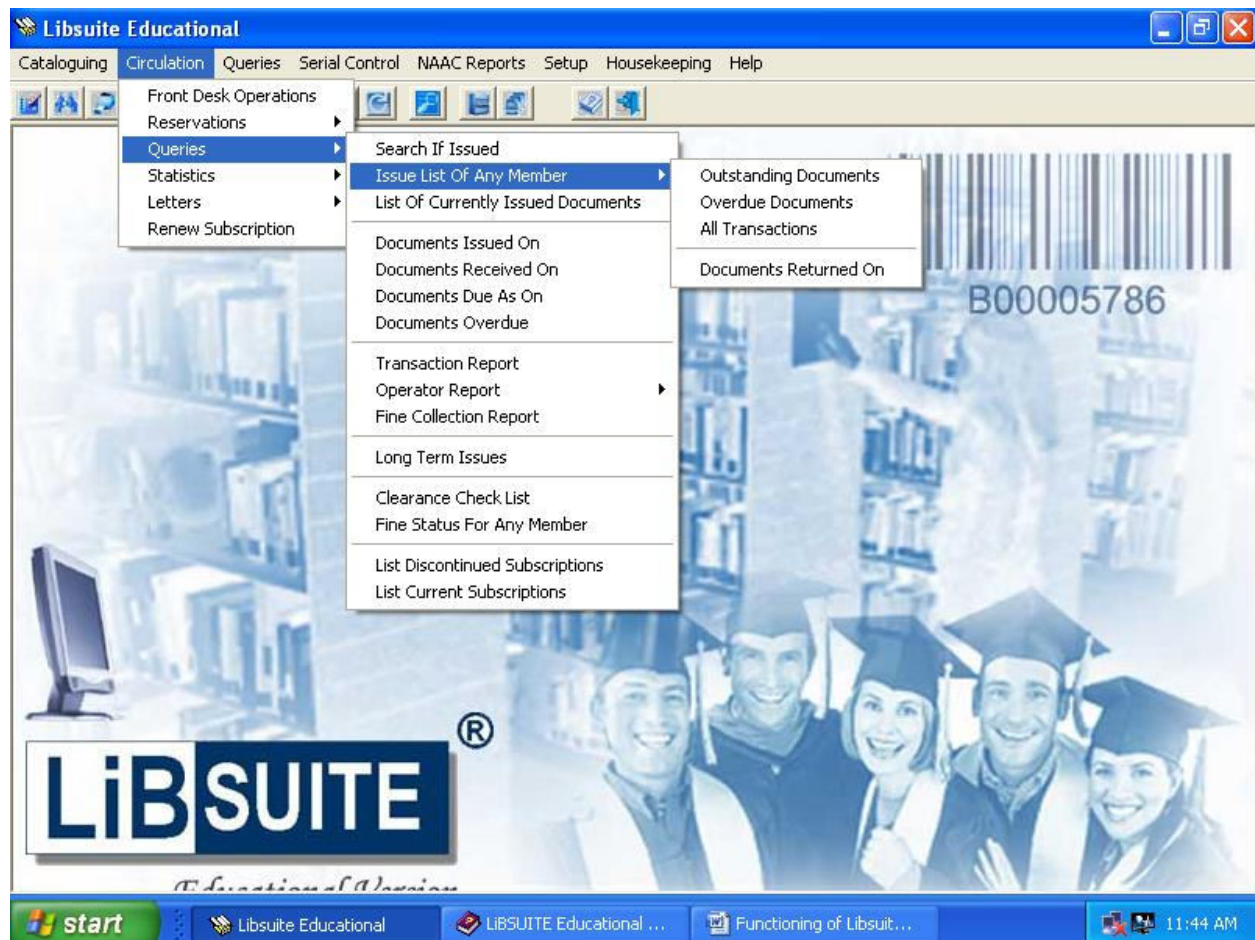

Libsuite Educational

Cataloguing Circulation Queries Serial Control NAAC Reports Setup Housekeeping Help

B00005786

Outstanding List

Membership Code: M485

Member: Adani Aneri.

Ok Close

LiBSUITE®

Education of A Neris

start Libsuite Educational LIBSUITE Educational ... Functioning of Libsui... 11:44 AM

Libsuite Educational

Cataloguing Circulation Queries Serial Control NAAC Reports Setup Housekeeping Help

Outstanding Documents Of Adani Aneri. (M485) : Viewing 1 - 2 of 2

| Acc. No. | Title | Issue Date | Due Date |
|----------|---|------------|------------|
| 19248 | Principles of communication engineering. | 03/03/2020 | 18/03/2020 |
| 35571 | Applied mathematics - IV.[Electronics and Telec ... | 12/03/2020 | 27/03/2020 |

Print Top Prev Next Bottom Close

LiB

Education of A Neris

start Libsuite Educational LIBSUITE Educational ... Functioning of Libsui... 11:45 AM



3) List of Currently Issued Docs :

Use this list to obtain a list all documents currently issued.



The screenshot displays the Libsuite Educational software interface. A window titled "Currently Issued Documents : Viewing 1 - 14 of 745" is open, showing a table of issued documents. The table has five columns: Acc. No., Title, Issued To, Issue Date, and Due Date. Below the table are navigation buttons: Print, Top, Prev, Next, Bottom, and Close. The Windows taskbar at the bottom shows the start button and several open applications, including Libsuite Educational and Functioning of Libsuit... The system clock indicates 11:47 AM.

| Acc. No. | Title | Issued To | Issue Date | Due Date |
|----------|---|-------------------|------------|------------|
| 13557 | Structural analysis.Vol.1 . | Sonawane Gopal. | 17/04/2007 | 03/05/2007 |
| 14813 | Basic electro-optics for electrical e ... | Kulkarni C.S. | 27/08/2008 | 27/08/2009 |
| 2873 | Manual of electrocardiography. | Kulkarni C.S. | 27/08/2008 | 27/08/2009 |
| 20699 | Digital signal processing demystified ... | Kulkarni C.S. | 02/09/2008 | 02/09/2009 |
| 2775 | Understanding electrocardiography. | Kulkarni C.S. | 16/09/2008 | 16/09/2009 |
| 14510 | Contemporary communication systems | Kulkarni C.S. | 16/09/2008 | 16/09/2009 |
| 13602 | Database-driven web sites. | Chandran Sunil. | 06/08/2009 | 06/08/2010 |
| 20456 | Mechatronics ;Electronic control syst ... | Chandran Sunil. | 24/08/2009 | 24/08/2010 |
| 15948 | Applied mathematics-I. | Ladha Uma J. | 28/08/2010 | 13/09/2010 |
| 16125 | Engineering drawing. | Gurnani Dipika Y. | 18/06/2011 | 04/07/2011 |
| 11195 | Engineering drawing. | Gurnani Dipika Y. | 18/06/2011 | 04/07/2011 |
| 15413 | Let us C. | Shedge Shubhada. | 23/09/2011 | 22/09/2012 |
| 18137 | Introduction to chemical engineering ... | Sathe Sameer C. | 28/05/2012 | 12/06/2012 |
| 19857 | Electrical networks. | Ochani Mitan T. | 09/10/2012 | 25/10/2012 |

4) Documents Issued On :

This report is useful for effective inventory management where the daily transactions are maintained as a hard copy.

Libsuite Educational

Cataloguing Circulation Queries Serial Control NAAC Reports Setup Housekeeping Help

Documents Issued On 14/08/2019 : Viewing 1 - 14 of 42

| Acc. No. | Title | Issued To | Due Date |
|----------|-------------------------------|-------------------------|------------|
| 10683 | The 8086 / 8088 family: d ... | Bodha Rahul L. | 29/08/2019 |
| 11705 | Concepts of modern physics. | Kaku Jay S. | 29/08/2019 |
| 14017 | Introduction to automata ... | Singh Surbhi M. | 29/08/2019 |
| 14243 | Chemical reaction enginee ... | Rai Shubham Kumar M. | 29/08/2019 |
| 16514 | Digital circuits and logi ... | Bhagchandani Anushka S. | 29/08/2019 |
| 16724 | Principles of anatomy and ... | Dubey Kusum O. | 29/08/2019 |
| 17638 | Heat transfer. | Nayani Jay B. | 29/08/2019 |
| 18401 | Digital signal processing. | Shinde Nikita C. | 29/08/2019 |
| 18403 | Digital signal processing. | Parekh Dhrumil Y.* | 29/08/2019 |
| 18472 | Cryptography and network ... | Sharma Hritik N. | 29/08/2019 |
| 18719 | Cryptography and network ... | Setpal Rishi J. | 29/08/2019 |
| 19117 | E-Business and E-Commerce ... | Shah Ayushi T. | 29/08/2019 |
| 19130 | E-Business and E-Commerce ... | Sharma Mahima. | 29/08/2019 |
| 19836 | Modern digital electronics. | Sharma Rahul Kapil | 29/08/2019 |

Print Top Prev Next Bottom Close

start Libsuite Educational LIBSUITE Educational ... Functioning of Libsuit... 11:49 AM

5) Documents Received On :

This list would be useful to the library staff for shelving.

| Acc. No. | Title | Issued To | Issue Date |
|----------|-------------------------------|-------------------------|------------|
| 7406 | Design of electronic circ ... | Pal Rajan Ramjanam. | 13/08/2019 |
| 10683 | The 8086 / 8088 family: d ... | Bodha Rahul L. | 30/07/2019 |
| 14243 | Chemical reaction enginee ... | Rai Shubham Kumar M. | 29/07/2019 |
| 16514 | Digital circuits and logi ... | Bhagchandani Anushka S. | 26/07/2019 |
| 18403 | Digital signal processing. | Parekh Dhrumil Y.* | 30/07/2019 |
| 18472 | Cryptography and network ... | Sharma Hritik N. | 29/07/2019 |
| 18719 | Cryptography and network ... | Setpal Rishi J. | 26/07/2019 |
| 19379 | Programming with Java: a ... | Sharma Rahul Kapil | 29/07/2019 |
| 19411 | Applied mathematics-I. | Palv Chinmay S. | 13/08/2019 |
| 19840 | Modern digital electronics. | Sawant Poornartha P. | 31/07/2019 |
| 19853 | Electrical networks. | Naik Vallari C. | 13/08/2019 |
| 19887 | Chemical reaction enginee ... | Shete Tejas Dipak | 26/07/2019 |
| 19888 | Chemical reaction enginee ... | Patel Yash P. | 26/07/2019 |
| 23399 | Mark Stamp's information ... | Setpal Rishi J. | 26/07/2019 |

6) Documents Due As On :

This report can be referred to at the beginning of a day to remind the members of the documents due.

| Acc. No. | Title | Issued To | Issue Date |
|----------|-------------------------------|--------------------|------------|
| 30652 | Computer system architect ... | Bhatia Shrishti. | 10/08/2021 |
| 19291 | Computer organization and ... | Bhatia Shrishti. | 10/08/2021 |
| 36330 | Product lifecycle managem ... | Purohit Sadhana J. | 10/08/2021 |

Print Top Prev Next Bottom Close

7) Documents Overdue :

This is a list of all documents overdue upto date.

Overdue Documents : Viewing 1 - 14 of 683

| Acc. No. | Title | Issued To | Issue Date | Due Date |
|----------|---|-------------------|------------|------------|
| 13557 | Structural analysis.Vol.1. | Sonawane Gopal. | 17/04/2007 | 03/05/2007 |
| 2873 | Manual of electrocardiography. | Kulkarni C.S. | 27/08/2008 | 27/08/2009 |
| 14813 | Basic electro-optics for electrical e ... | Kulkarni C.S. | 27/08/2008 | 27/08/2009 |
| 20699 | Digital signal processing demystified ... | Kulkarni C.S. | 02/09/2008 | 02/09/2009 |
| 2775 | Understanding electrocardiography. | Kulkarni C.S. | 16/09/2008 | 16/09/2009 |
| 14510 | Contemporary communication systems | Kulkarni C.S. | 16/09/2008 | 16/09/2009 |
| 13602 | Database-driven web sites. | Chandran Sunil. | 06/08/2009 | 06/08/2010 |
| 20456 | Mechatronics.;Electronic control syst ... | Chandran Sunil. | 24/08/2009 | 24/08/2010 |
| 15948 | Applied mathematics-I. | Ladha Uma J. | 28/08/2010 | 13/09/2010 |
| 16125 | Engineering drawing. | Gurnani Dipika Y. | 18/06/2011 | 04/07/2011 |
| 11195 | Engineering drawing. | Gurnani Dipika Y. | 18/06/2011 | 04/07/2011 |
| 15413 | Let us C. | Shedge Shubhada. | 23/09/2011 | 22/09/2012 |
| 18137 | Introduction to chemical engineering ... | Sathe Sameer C. | 28/05/2012 | 12/06/2012 |
| 19857 | Electrical networks. | Ochani Mitan T. | 09/10/2012 | 25/10/2012 |

Print Top Prev Next Bottom Close

8) Transaction Report :

The Transaction Report gives you the list of all documents transacted from your library between a range of dates.

Libsuite Educational

Cataloguing Circulation Queries Serial Control NAAC Reports Setup Housekeeping Help

B00005786

Transactions Report

Date 01/08/2021 To 17/08/2021

Ok Close

LiBSUITE®

Education of a Vision

start Libsuite Educational LIBSUITE Educational ... Functioning of Libsuit... 11:57 AM

Dr. G. T. Triambi
PRINCIPAL
Thadomal Shahani Engineering College
Bandra (W), Mumbai - 400 050.



Libsuite Educational

Cataloguing Circulation Queries Serial Control NAAC Reports Setup Housekeeping Help

Transaction Report Between 01/08/2021 and 17/08/2021 : Viewing 1 - 14 of 40

| Acc. No. | Title | Issued To | Issue Date | Return Date |
|----------|---|--------------------------------|------------|-------------|
| 30652 | Computer system architecture and orga | Bhatia Shrishti. | 01/01/2009 | 10/08/2021 |
| 19291 | Computer organization and architectur | Bhatia Shrishti. | 01/01/2009 | 10/08/2021 |
| 9981 | Biomaterials: an introduction. | Shukla Gauri. | 11/07/2019 | 07/08/2021 |
| 23125 | Wireless and mobile networks: concept | Bhatia Shrishti. | 06/11/2019 | 10/08/2021 |
| 35222 | Core Python programming. | Jethani Haresh A. | 08/11/2019 | 11/08/2021 |
| 35281 | Introduction to computing and problem | Jethani Haresh A. | 08/11/2019 | 11/08/2021 |
| 33813 | Big data, big analytics: emerging bus ... | Jethani Haresh A. | 08/11/2019 | 11/08/2021 |
| 33510 | Food microbiology. | Sharma Jethani Haresh A.(5142) | 02/02/2020 | 03/08/2021 |
| 29401 | C++ programming in easy steps. | Desai Mihir | 14/02/2020 | 02/08/2021 |
| 23212 | Object oriented programming in C++. [w | Desai Mihir | 14/02/2020 | 02/08/2021 |
| 19388 | Mass transfer-II. | Ansari Mohd Artat S. | 25/02/2020 | 11/08/2021 |
| 14242 | Chemical reaction engineering. | Ansari Mohd Artat S. | 25/02/2020 | 11/08/2021 |
| 15244 | Food microbiology. | Santani Kashish N. | 28/02/2020 | 06/08/2021 |
| 8414 | Principles of control systems. | Sharma Shraddha R... | 28/02/2020 | 03/08/2021 |

Print Top Prev Next Bottom Close

start Libsuite Educational LIBSUITE Educational ... Functioning of Libsuit... 11:57 AM

9) Long Term Issues :

Obtain a list of documents issued long term basis.

Libsuite Educational

Cataloguing Circulation Queries Serial Control NAAC Reports Setup Housekeeping Help

Documents Issued On Long Term : Viewing 1 - 14 of 315

| Acc. No. | Title | Issued To | Issue Date | Due Date |
|----------|---|--------------------|------------|------------|
| 14813 | Basic electro-optics for electrical e ... | Kulkarni C.S. | 27/08/2008 | 27/08/2009 |
| 2873 | Manual of electrocardiography. | Kulkarni C.S. | 27/08/2008 | 27/08/2009 |
| 20699 | Digital signal processing demystified ... | Kulkarni C.S. | 02/09/2008 | 02/09/2009 |
| 2775 | Understanding electrocardiography. | Kulkarni C.S. | 16/09/2008 | 16/09/2009 |
| 14510 | Contemporary communication systems | Kulkarni C.S. | 16/09/2008 | 16/09/2009 |
| 13602 | Database-driven web sites. | Chandran Sunil. | 06/08/2009 | 06/08/2010 |
| 20456 | Mechatronics ;Electronic control syst ... | Chandran Sunil. | 24/08/2009 | 24/08/2010 |
| 15413 | Let us C. | Shedge Shubhada. | 23/09/2011 | 22/09/2012 |
| 30100 | Applied chemistry - I. | Sawant Anupama J. | 24/09/2013 | 24/09/2014 |
| 29571 | Java: in easy steps. | Tekwani Bhanu. | 10/07/2014 | 10/07/2015 |
| 9562 | Elementary engineering drawing. | Nalaskar Sachit G. | 25/08/2015 | 24/08/2016 |
| 29251 | Problems and solutions in engineering ... | Nalaskar Sachit G. | 29/02/2016 | 28/02/2017 |
| 7269 | Engineering mechanics. | Nalaskar Sachit G. | 29/02/2016 | 28/02/2017 |
| 16294 | Programming with Java: a primer. | Shaikh Taherin. | 11/07/2016 | 11/07/2017 |

Print Top Prev Next Bottom Close

start Libsuite Educational LIBSUITE Educational ... Functioning of Libsuit... 12:00 PM

Thadomal Shahani Engineering College
Bandra (W), Mumbai - 400 050.

10) Clearance Check List :

View list of all members who have documents against them.

Libsuite Educational

Cataloguing Circulation Queries Serial Control NAAC Reports Setup Housekeeping Help

Clearance Check List

| Srl. No. | Member | Documents |
|----------|-------------------------------|-----------|
| 1 | Adani Aneri. (M485) | 2 |
| 2 | Agarwal Chetan. (S53) | 7 |
| 3 | Agrawal Palak. (M618) | 1 |
| 4 | Ambhire Vaibhav (S102) | 6 |
| 5 | Ansari Shakir Raja S. (M644) | 1 |
| 6 | Antiya Dhariben S. (M823) | 1 |
| 7 | Arshi Ramneet Kaur (M587) | 2 |
| 8 | Baheti Priya Liladhar (M821) | 1 |
| 9 | Bajaj Karan D. (M759) | 2 |
| 10 | Barve Sharmila. (S21) | 2 |
| 11 | Bathena Anjani Varsh... (M34) | 2 |
| 12 | Bhagwat Manasi R. (M122) | 1 |
| 13 | Bhande Ramesh. (S108) | 5 |
| 14 | Bhangre Varun K. (M68) | 1 |
| 15 | Bhansali Preet P. (M91) | 2 |

Print Top Prev Next Bottom Close

start Libsuite Educational LIBSUITE Educational ... Functioning of Libsuit... 12:01 PM

11) Fine Status of any Member :

View fine details of any member from this option.

Libsuite Educational

Cataloguing Circulation Queries Serial Control NAAC Reports Setup Housekeeping Help

B00005786

Fine Status of Member

Membership Code: M485

Member: Adani Aneri.

Ok Close

LiBSUITE®

Education of A Vision

start Libsuite Educational LIBSUITE Educational ... Functioning of Libsuit... 12:03 PM

Libsuite Educational

Cataloguing Circulation Queries Serial Control NAAC Reports Setup Housekeeping Help

Fine Details of Adani Aneri. (Viewing 1 - 14 of 15)

| Acc. No. | Title | Late Fine | Lost Fine | Dmg. Fine |
|----------|--------------------------------|-----------|-----------|-----------|
| 35437 | Digital electronics. | 4.00 | 0.00 | 0.00 |
| 34750 | Applied mathematics-III. EI... | 4.00 | 0.00 | 0.00 |
| 32018 | Applied chemistry-I. | 6.00 | 0.00 | 0.00 |
| 34580 | Applied physics-II. | 2.00 | 0.00 | 0.00 |
| 30907 | Applied physics-II | 2.00 | 0.00 | 0.00 |
| 30907 | Applied physics-II | 10.00 | 0.00 | 0.00 |
| 34580 | Applied physics-II. | 10.00 | 0.00 | 0.00 |
| 30118 | Applied physics - II. | 6.00 | 0.00 | 0.00 |
| 34580 | Applied physics-II. | 6.00 | 0.00 | 0.00 |
| 34580 | Applied physics-II. | 2.00 | 0.00 | 0.00 |
| 17123 | Engineering drawing - I. | 2.00 | 0.00 | 0.00 |
| 35571 | Applied mathematics - IV.[E... | 2.00 | 0.00 | 0.00 |
| 35556 | Electronic devices and circ... | 2.00 | 0.00 | 0.00 |
| 19248 | Principles of communication... | 2.00 | 0.00 | 0.00 |

Print Top Prev Next Bottom Close

LiB

Education of A Vision

start Libsuite Educational LIBSUITE Educational ... Functioning of Libsuit... 12:03 PM



C] Statistics:-

1) Hourly Report for a Day :

Statistical analysis for a particular day can be carried out from this option. The date and the time interval within which you wish to view the statistics is to be selected. As evident from the graph below the hourly report can be viewed and brings out the peak period at the Circulation Desk during any day.



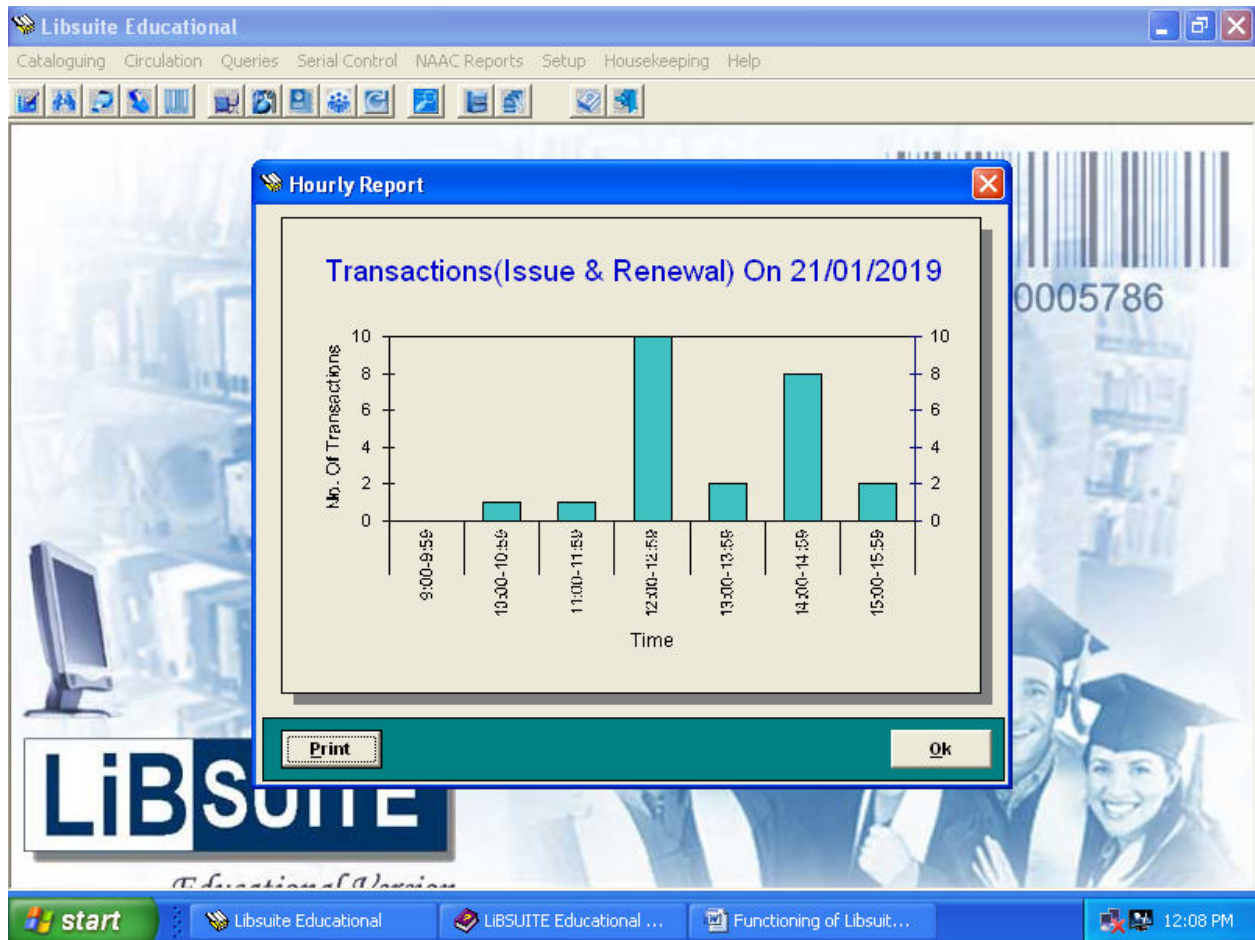

2) Daily Report for a Month :

By providing the month and year the daily volume of transactions can be graphically viewed from this option. This graph reveals the monthly pattern of Circulations of your library.

Libsuite Educational

Cataloguing Circulation Queries Serial Control NAAC Reports Setup Housekeeping Help

B00005786

Daily Report

Month Year

Ok Close

LiBSUITE[®]

Education of All

start Libsuite Educational LIBSUITE Educational ... Functioning of Libsui... 12:09 PM

Libsuite Educational

Cataloguing Circulation Queries Serial Control NAAC Reports Setup Housekeeping Help

B00005786

Daily Report

Transactions(Issue & Renewal) For August 2019

| Date | No. of Transactions |
|------|---------------------|
| 1st | 35 |
| 2nd | 30 |
| 3rd | 45 |
| 4th | 25 |
| 5th | 20 |
| 6th | 35 |
| 7th | 10 |
| 8th | 40 |
| 9th | 40 |
| 10th | 45 |
| 11th | 55 |
| 12th | 20 |
| 13th | 50 |
| 14th | 50 |
| 15th | 45 |
| 16th | 40 |
| 17th | 25 |
| 18th | 45 |
| 19th | 45 |
| 20th | 40 |
| 21st | 90 |
| 22nd | 135 |
| 23rd | 15 |
| 24th | 10 |
| 25th | 10 |
| 26th | 10 |
| 27th | 10 |
| 28th | 10 |
| 29th | 10 |
| 30th | 135 |
| 31st | 10 |

Print OK

LiBSUITE[®]

Education of All

start Libsuite Educational LIBSUITE Educational ... Functioning of Libsui... 12:09 PM



3) Monthly Report for a Year :

This graph plots the monthly transaction volume for a particular year. This graph gives the distribution of the number of transactions month-wise.

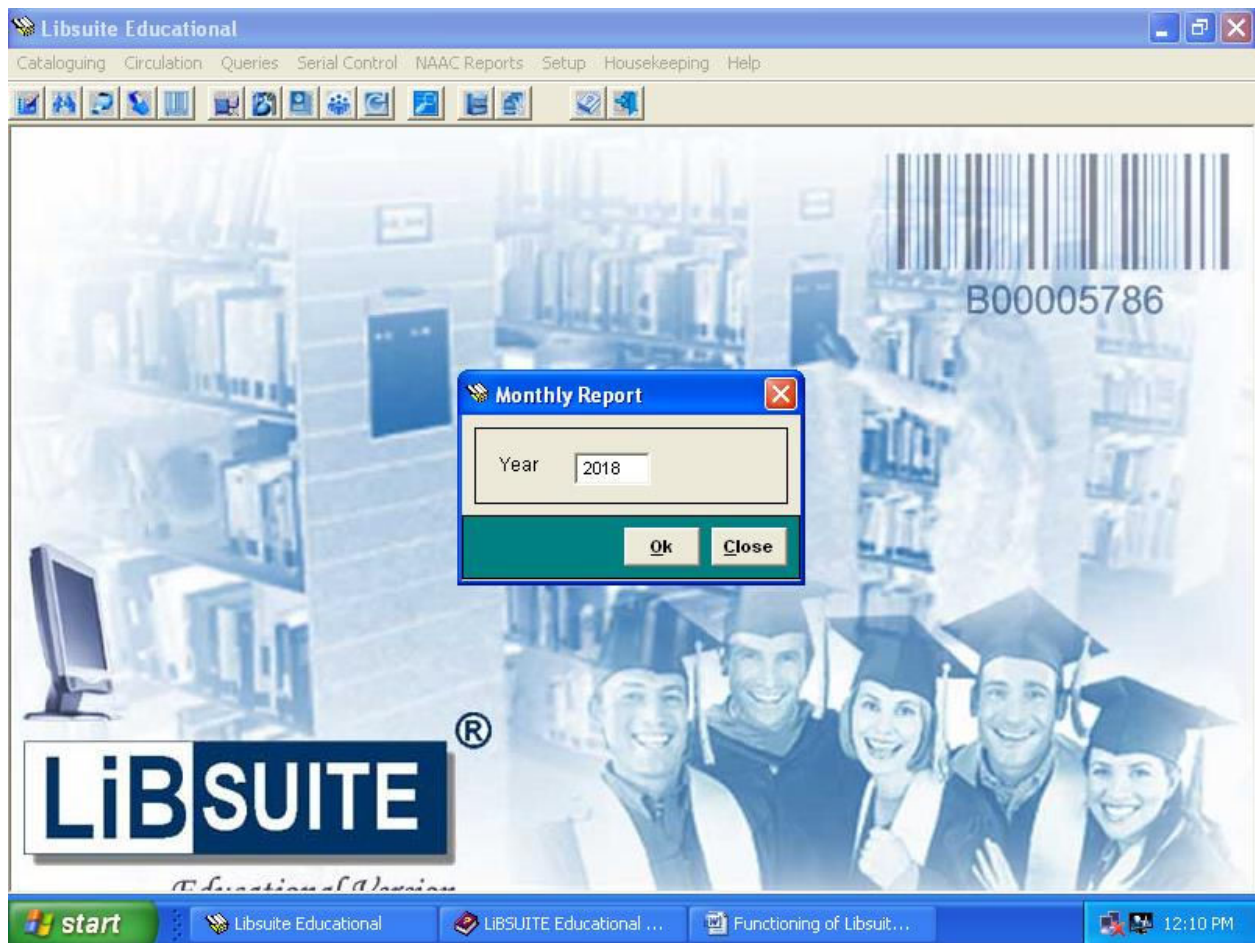



4) Frequently Issued Documents :

This is a report of frequently issued documents. You can select the media type and frequency. E.g. You can get a list of all Books which are issued more than 10 times. You can also analyse the dead stock by seeing which Books are not issued at all. This report is useful for planning the procurement or reordering copies of an existing document.

Libsuite Educational

Cataloguing Circulation Queries Serial Control NAAC Reports Setup Housekeeping Help

B00005786

Frequently Issued Documents

Frequency: Equal To 10
 Media: Central Library
 Acc From: 35000 To: 36330
 From Date: 01/01/2015 To: 17/08/2021

Ok Close

LiBSUITE®

Education of All

start Libsuite Educational LIBSUITE Educational ... Functioning of Libsuit... 12:13 PM

Frequently Issued Central Library

Frequently Issued Central Library(s)

| Acc. No. | Title | Author | Frequency |
|----------|---|-----------------|-----------|
| 35096 | A textbook of chemical engineering thermodynamics. | Narayanan,K.V. | 10 |
| 35578 | Applied mathematics - II. | Kumbhojkar,G.V. | 10 |
| 35581 | Applied mathematics - II. | Kumbhojkar,G.V. | 10 |
| 35678 | Chemical engineering thermodynamics -II. | Gavhane,K.A. | 10 |
| 35679 | Chemical engineering thermodynamics -II. | Gavhane,K.A. | 10 |
| 35680 | Chemical engineering thermodynamics -II. | Gavhane,K.A. | 10 |
| 35598 | Engineering drawing. | Dubey,N.H. | 10 |
| 35602 | Engineering drawing. | Dubey,N.H. | 10 |
| 35591 | Engineering mechanics. | Dayal,M.D. | 10 |
| 35594 | Engineering mechanics. | Dayal,M.D. | 10 |
| 35289 | Introduction to computing and problem solving using Python. | Balagurusamy,E. | 10 |
| 35346 | Introduction to data compression. | Sayood,K. | 10 |
| 35416 | Numerical techniques: a conceptual approach. | Chitode,J.S. | 10 |
| 35252 | Signals and systems. | Kani,A.N. | 10 |
| 35433 | Signals and systems. | Chitode,J.S. | 10 |

Total: 15

1 of 1 Cancel Close 15 of 15 Total:15 100%

start Libsuite Educational Frequently Issue... LIBSUITE Educati... Functioning of Lib... 12:14 PM



5) History Report of a Document :

Using this option you get a report of all the members who have issued a particular document and for what period. This report is useful for housekeeping.

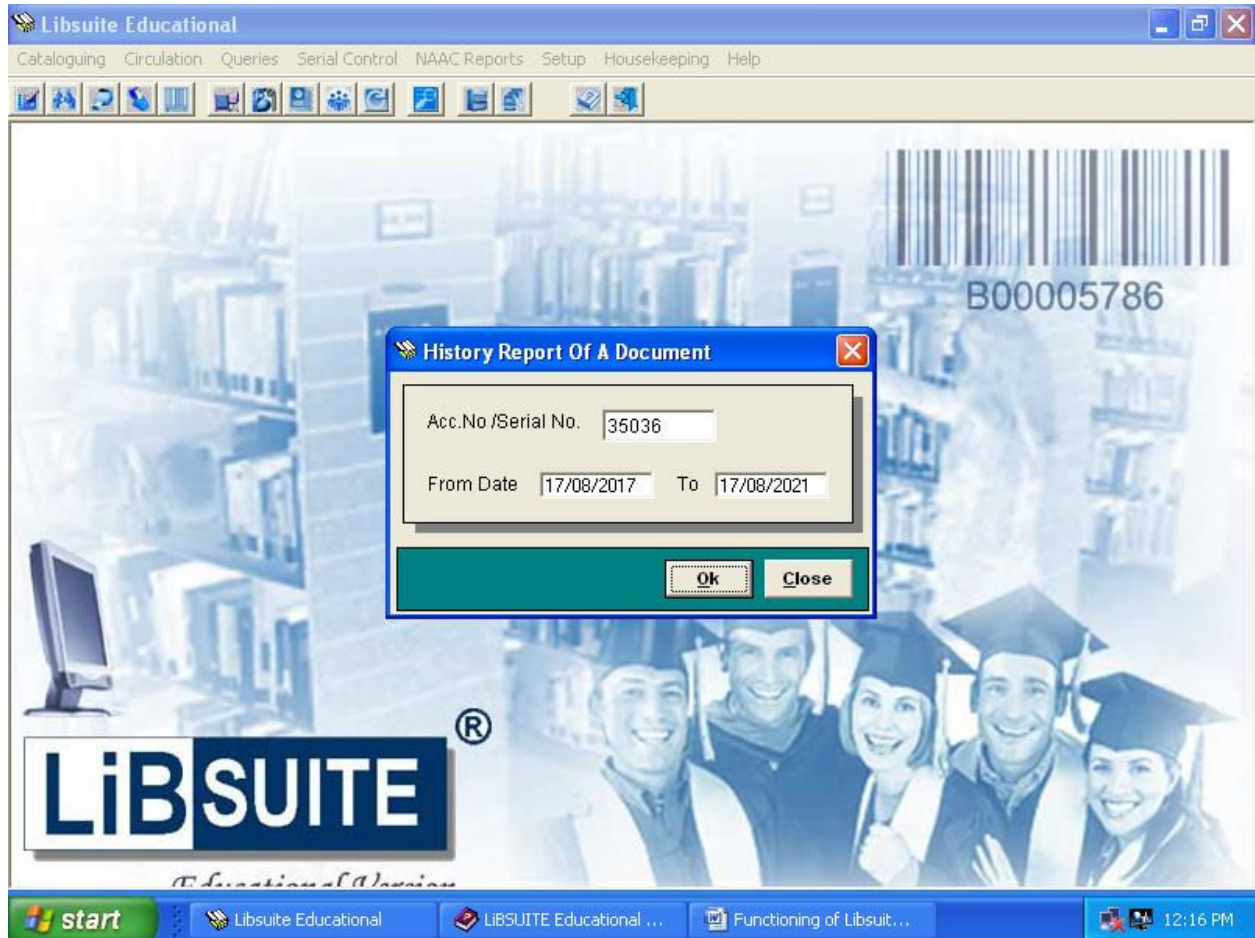

History Report of Accession No.
Central Library
 35036 **Modern digital electronics.**
Jain,R.P.

| Issued To | Issue Date | Due Date |
|--------------------------|------------|------------|
| Pahuja Tushar,R.* (M345) | 07/09/2018 | 24/09/2018 |
| Pahuja Tushar,R.* (M345) | 25/09/2018 | 10/10/2018 |
| Pahuja Tushar,R.* (M345) | 10/10/2018 | 25/10/2018 |
| Salvi Shubham L. (M652) | 11/02/2019 | 26/02/2019 |
| Mhatanaik Moin A. (L180) | 10/07/2019 | 25/07/2019 |

1 of 1 | Cancel | Close | 5 of 16207 Total:16207 100%

start | Libsuite Educational | LIBSUITE Educati... | Functioning of Lib... | 12:17 PM

6) Best User of the Library :

Using this option you can get a report of the best user or the member-wise transactions carried out within a span of time. This may be generated on either a monthly or yearly basis and awards given to the members for utilizing the library resources.

Libsuite Educational

Cataloguing Circulation Queries Serial Control NAAC Reports Setup Housekeeping Help

B00005786

Best User of Library

Date 17/08/2018 To 17/08/2021

Ok Close

LiBSUITE[®]

start Libsuite Educational LIBSUITE Educational ... Functioning of Libsuit... 12:18 PM

Libsuite Educational

Cataloguing Circulation Queries Serial Control NAAC Reports Setup Housekeeping Help

Best User of Library : Viewing 1 - 10 of 10

| Member | No's |
|---------------------------|------|
| Dubey Kusum D. | 111 |
| Rahate Aashish D. | 92 |
| Chandak Tushar Vijaykumar | 81 |
| Panchal Tejaswee V. | 81 |
| Pal Rajan Ramjanam. | 73 |
| Jha Ashwini J. | 73 |
| Mourya Sachin K.* | 70 |
| Bodha Rahul L. | 69 |
| Parekh Shakshi R. | 68 |
| Rai Shubham Kumar M. | 66 |

Print Top Prev Next Bottom Close

LiBSU

start Libsuite Educational LIBSUITE Educational ... Functioning of Libsuit... 12:19 PM



7) Documents Issued to any Class:

Here you can provide the departments name and get a list of all documents issued to it. This is useful during stock taking operations in a library.

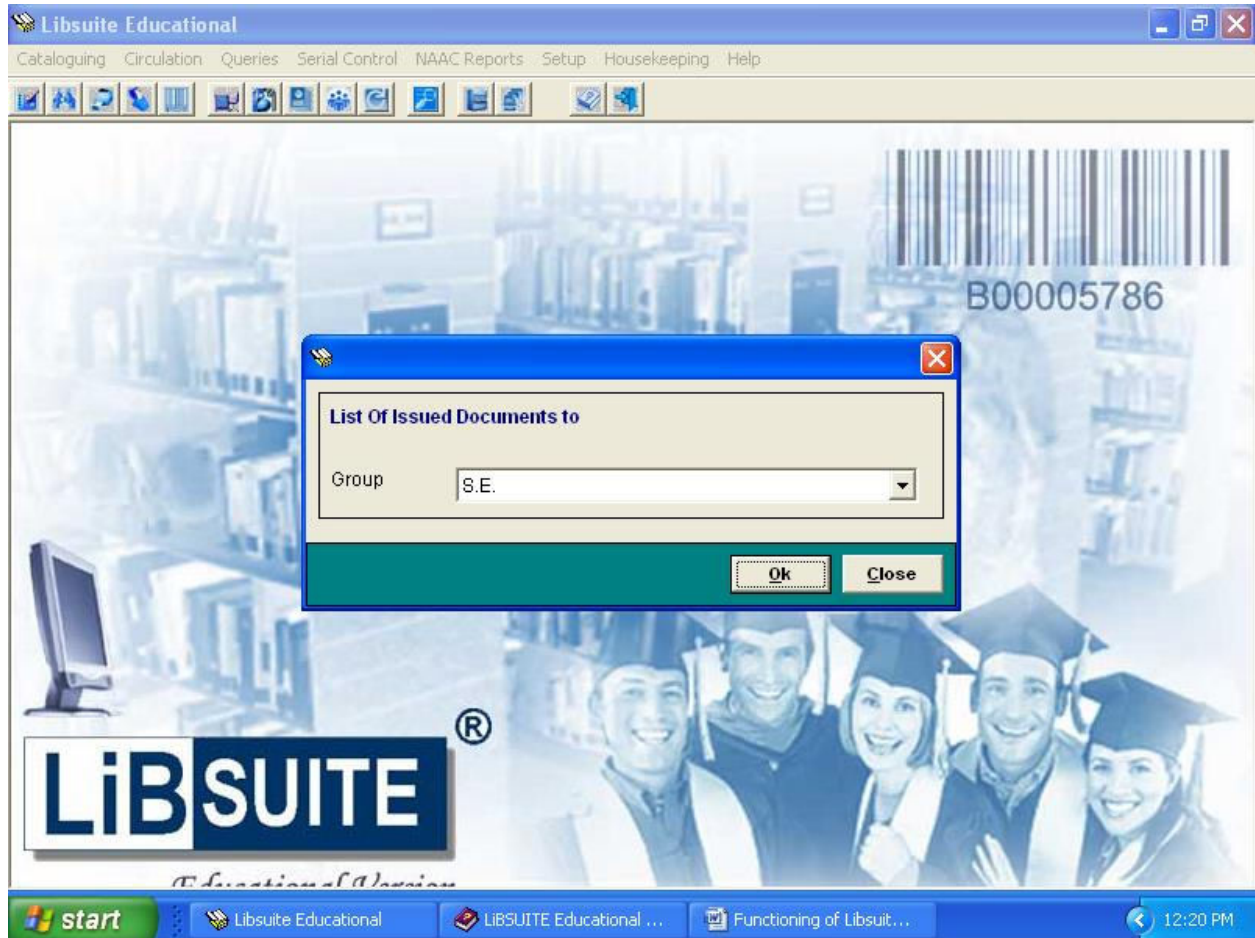

| Documents Issued To Group: S.E. | | | |
|--|--|-----------------------|-------------------|
| Acc. No. | Title | Issued To | Issue Date |
| Central Library | | | |
| 2480 | * Engineering electromagnetics. | Punjabi Gopal | 23/08/2019 |
| 7097 | * Digital image processing. | Rane Krushna D | 19/03/2021 |
| 10548 | * Plant design and economics for chemical engineers. | Khandare Chaitanya D. | 27/02/2020 |
| 10967 | * Medical instrumentation: application and design. | Patil Pranav P. | 28/02/2020 |
| 11195 | * Engineering drawing. | Gurnani Dipika Y. | 18/06/2011 |
| 11837 | * Introduction to algorithms. | Parab Parag P. | 04/03/2020 |
| 15539 | * Kuby immunology. | Chavan Prajakta S. | 26/02/2020 |
| 15542 | * Kuby immunology. | Vithalani Sahil M. | 13/03/2020 |
| 16125 | * Engineering drawing. | Gurnani Dipika Y. | 18/06/2011 |
| 16315 | * Kuby immunology. | Patel Fenil S. | 16/03/2020 |
| 16340 | * Computer organization and architecture: designing for performance. | Khathurani Mahek S. | 18/02/2020 |
| 16476 | * Op-amps and linear integrated circuits. | Shetty Nidhi Y. | 26/02/2020 |
| 17095 | * Principles and techniques of biochemistry and molecular biology. | Gupta Udit. | 28/02/2020 |
| 17687 | * Process equipment design and drawing-I. | Singh Givinder D. | 04/03/2020 |
| 19248 | * Principles of communication engineering. | Adani Aneri. | 03/03/2020 |
| 19646 | * Applied mathematics-IV.[Electronics And Telecommunication] | Pal Rajan Ramjanam. | 11/03/2020 |
| 19667 | * Applied mathematics-IV.[Computer Engineering] | Vaswani Meher N. | 02/03/2020 |
| 1982R | * Operating systems: internals and design | Samantara Mahima R | 02/03/2020 |

8) Class-wise distribution of Members :

This option gives you a graphical distribution, in the form of a pie chart, of the employees in your Organisation, designation-wise.

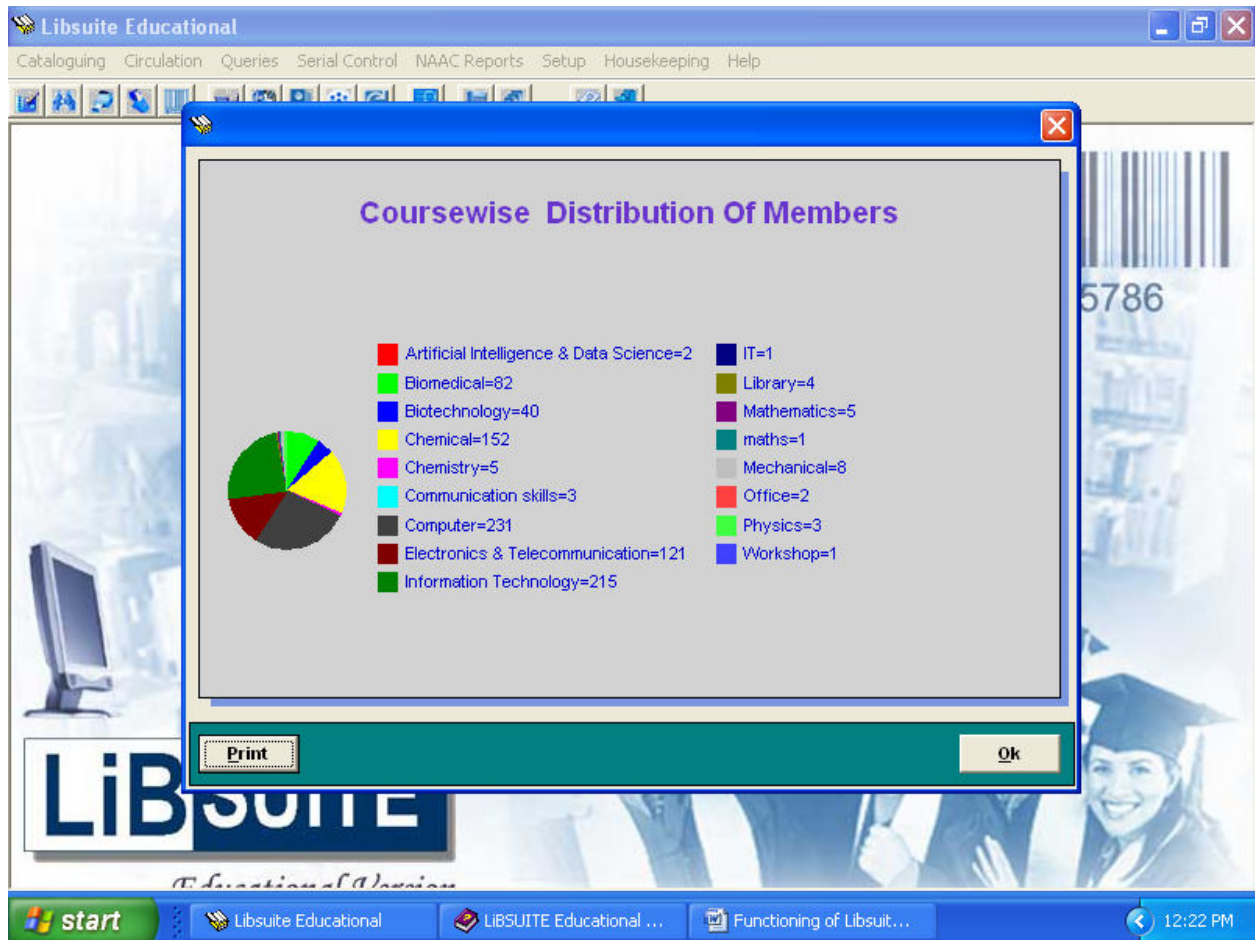

9) Course-wise of distribution of Members :

This option gives you a graphical distribution, in the form of a pie chart, of the employees in your Organisation, department-wise.

Libsuite Educational

Cataloguing Circulation Queries Serial Control NAAC Reports Setup Housekeeping Help

Groupwise Distribution of Members

Groupwise Distribution of Members

| | |
|-----------------------|-------------------------|
| Attendent / Peon=2 | Principal=1 |
| B.E=12 | S.E.=198 |
| B.E- Staff=116 | Special Case=16 |
| F.E=348 | Staff Miscellaneous=1 |
| Librarian=2 | Student Miscellaenous=1 |
| M.E- I=1 | T.E.=169 |
| M.E Staff=1 | T.P.O.=1 |
| Non-Technical Staff=8 | Technical Staff=12 |
| PHD=1 | |

Print Ok

start Libsuite Educational LIBSUITE Educational ... Functioning of Libsuit... 12:23 PM

 Dr. G. T. Triambi
 PRINCIPAL
 Thadomal Shahani Engineering College
 Bandra (W), Mumbai - 400 050.



Screen Shots of User Interfaces of TSEC - ERP - LMS



Dr. G. T. Triambi
PRINCIPAL
Thadomal Shahani Engineering College
Bandra (W), Mumbai - 400 050.



TSEC ERP LMS System LOGIN PAGE FOR FACULTY/STUDENT

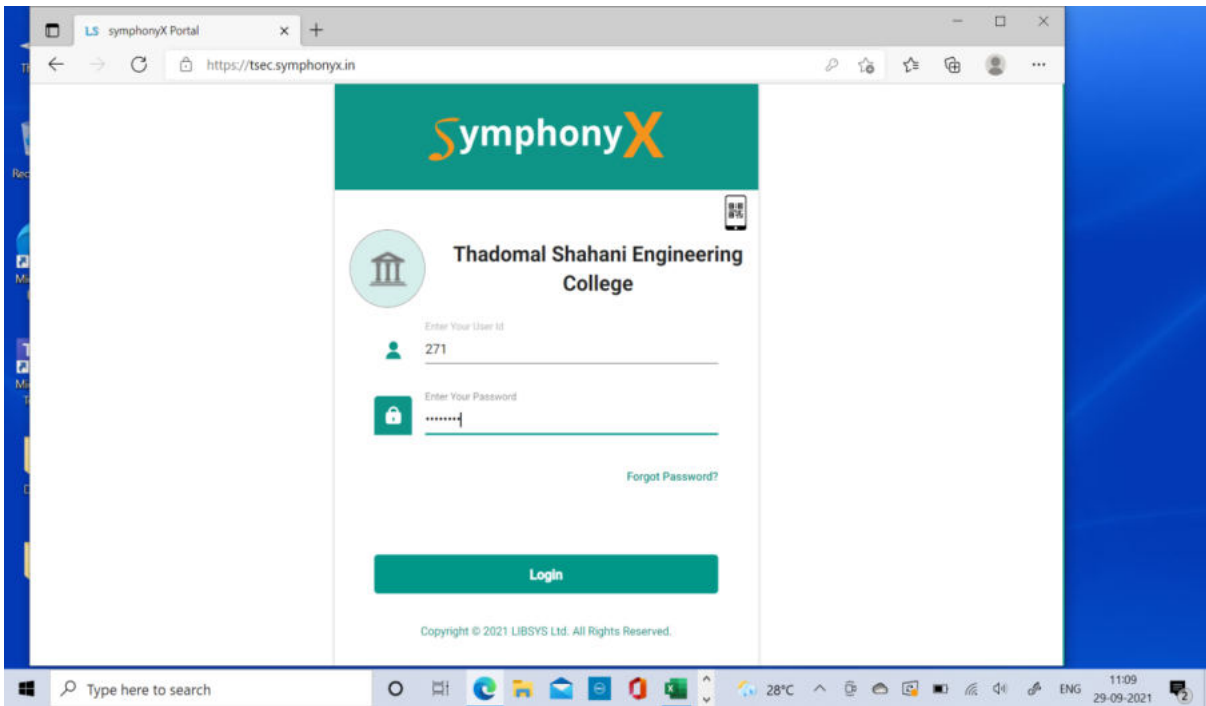

Home page of TSEC ERP LMS System

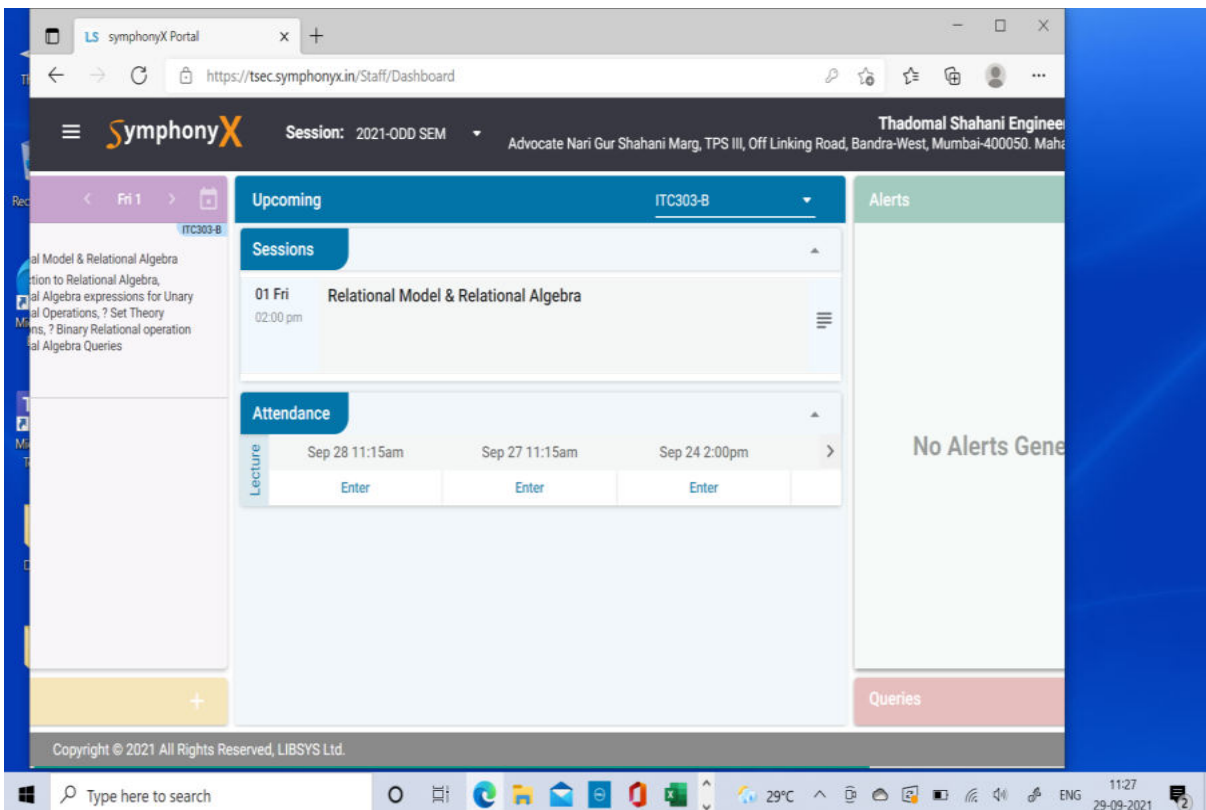



Dr. G. T. Thampi
PRINCIPAL
Thadomal Shahani Engineering College
Bandra (W), Mumbai - 400 050.

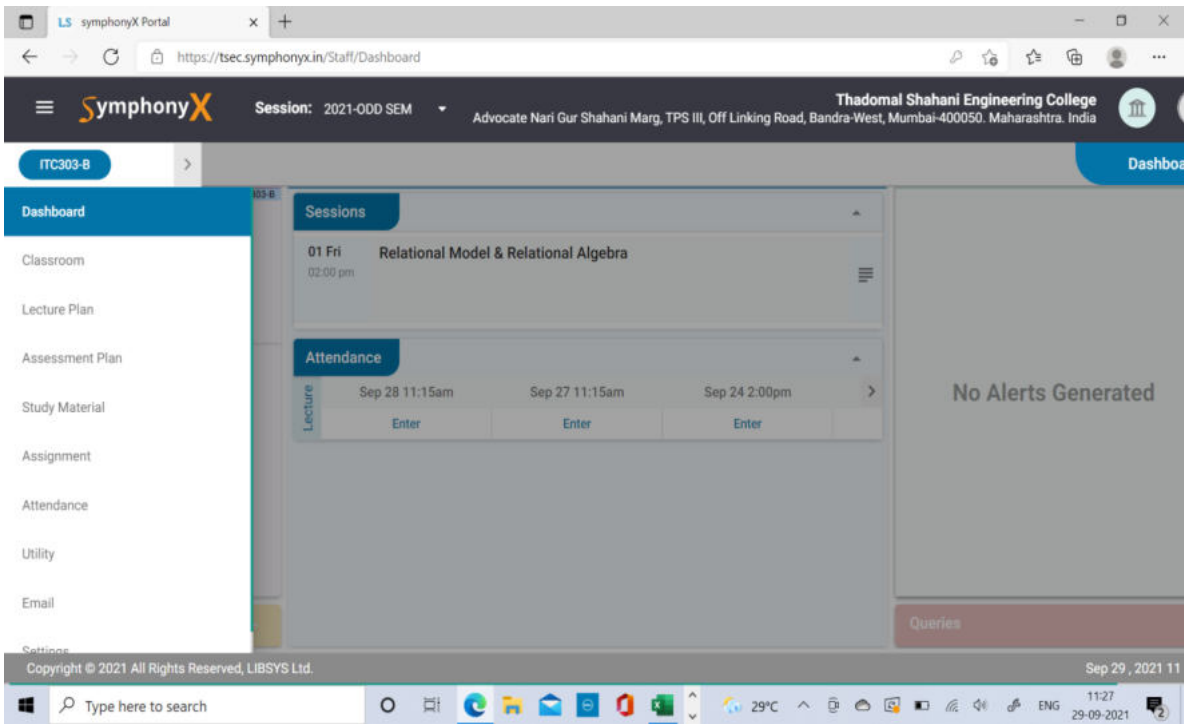

Various options provided by TSEC ERP LMS System

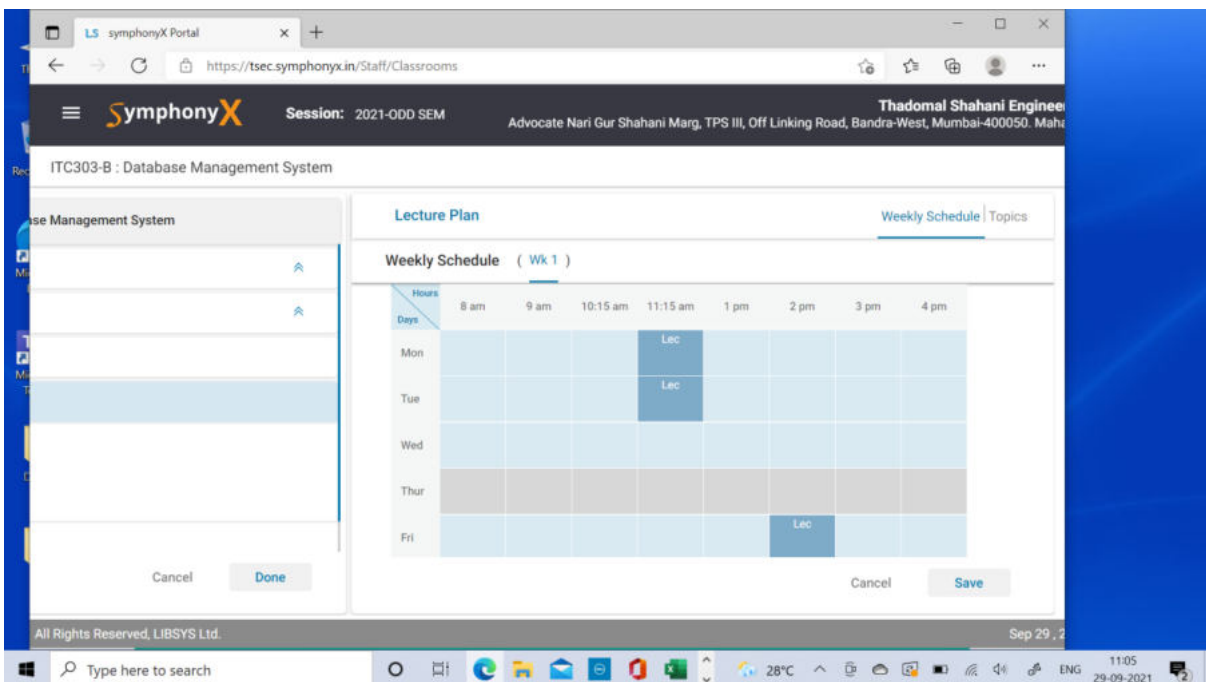

TSEC ERP LMS System Weekly Schedule for Lectures



Dr. G. T. Thampi
 PRINCIPAL
 Thadomal Shahani Engineering College
 Bandra (W), Mumbai - 400 050.



TSEC ERP LMS Lecture Plan

| Session | Slot | Topic | Faculty |
|---------|----------------------|--|-----------------|
| S18 | 02:00 pm 03:00 pm | Relational Model & Relational Algebra | Ms.reshma Malik |
| S19 | 11:15 am 12:15 pm | Relational Model & Relational Algebra | Ms.reshma Malik |
| S20 | 11:15 am 12:15 pm | Relational Model & Relational Algebra | Ms.reshma Malik |
| S21 | 02:00 pm 03:00 pm | Structured Query Language (SQL) & Indexing | Ms.reshma Malik |
| S22 | 11:15 am 12:15 pm | Structured Query Language (SQL) & Indexing | Ms.reshma Malik |
| S23 | 11:15 am 12:15 pm | Structured Query Language (SQL) & Indexing | Ms.reshma Malik |

Various functionalities of TSEC ERP LMS System (Utility: Group Discussion)

Create Discussion

Title*
 Enter Title None

Description* B I U [List Icons]

View* Comment Based Thread Based

Start Later?

Date Time

Done

Dr. G. T. Thampi
 PRINCIPAL
 Thadomal Shahani Engineering College
 Bandra (W), Mumbai - 400 050.



Screen Shots of User Interfaces of ETNL Language Lab



Dr. G. T. Thampi
PRINCIPAL
Thadomal Shahani Engineering College
Bandra (W), Mumbai - 400 050.



Lessons

C

SPEECH

Lesson



ETNL LANGUAGE LAB
LANGUAGE AT YOUR FINGERTIPS

Listen Record Repeat



MODULE - I

EXERCISE

Comprehension Questions

- What is the part played by the lungs in the production of sounds?
 - What is the larynx?
 - What is the main function of the vocal cords?
 - What is the gap between the vocal cords called?
 - What is a voiced sound?
 - What is a voiceless sound?
 - What is the difference between voiced and a voiceless sound?
 - What is the chief function of the soft palate?
 - What is an oral sound?
 - What is a nasal sound?
 - What are active articulators?
 - What are passive articulators?
 - What are the main parts of the tongue?
- Look at the diagram and mark the following organs of speech.

- | | |
|------------------------|-------------------------|
| 1. Larynx | 2. Soft Palate |
| 3. Hard Palate | 4. Lips |
| 5. Uvula | 6. Blade |
| 7. Front of the tongue | 8. Centre of the tongue |
| 9. Back of the tongue | |

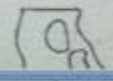

Player Controls



0 : 0 : 16 : 35



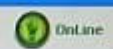

Text Content

| | | |
|----------|-------------|-------------|
| Match | Mate | May |
| Me | Meal | Mean |
| Meat | Meet | Melt |
| Maze | Metal | Metre |
| Mile | Might | Milk |
| Miss | Mix | Moon |
| Mouth | Moral | Must |
| Moth | Much | Machine |
| Magic | Magazine | Mantain |
| Majority | Management | Manufacture |
| Market | Marriage | Massive |
| Material | Mathematics | Maximum |
| Cleaning | Measure | Medicine |
| Memory | Mental | Method |
| Minimal | Mobile | Monitor |
| Mother | Mountain | Movement |



- Student List
- 4 - Not connected
 - 5 - Not connected
 - 6 - Not connected
 - 7 - Not connected
 - 8 - Not connected
 - 9 - Not connected
 - 10 - Not connected
 - 11 - Not connected
 - 12 - 12
 - 13 - Not connected
 - 14 - Not connected
 - 15 - Not connected
 - 16 - Not connected
 - 17 - Not connected
 - 18 - Not connected
 - 19 - Not connected
 - 20 - Not connected
 - 21 - Not connected
 - 22 - Not connected
 - 23 - Not connected
 - 24 - Not connected
 - 25 - Not connected
 - 26 - Not connected
 - 27 - Not connected
 - 28 - Not connected
 - 29 - Not connected
 - 30 - Not connected
 - 31 - Not connected
 - 32 - Not connected
 - 33 - Not connected
 - 34 - Not connected
 - 35 - Not connected
 - 36 - Not connected
 - 37 - Not connected
 - 38 - Not connected
 - 39 - Not connected
 - 40 - Not connected
 - 41 - Not connected
 - 42 - Not connected
 - 43 - Not connected
 - 44 - Not connected
 - 45 - Not connected

Monitoring and Control

Talk Listen Broadcast

WebCam Server



Grouping

Groups

- test1
- Empty
- Empty
- Empty
- Empty

Remove

Lesson

Lessons

Clear

Assign

Assign all

Speech