

| | | |
|-------------|--------------------------------------|----------------------------|
| 10.1 | AICTE File NO. AICTE Permanent ID | 1-3344297359 1-8657401 |
| | Date & Period of last approval | 7 th April 2015 |

| | | |
|------------------------------|--|---|
| 10.2 | Name of the Institution | Thadomal Shahani Engineering College |
| | Address of the Institution | PG Kher Marg, TPS-III Off Linking Road, Bandra West |
| | City & Pin Code | Mumbai – 400050. |
| | State / UT | Maharashtra |
| | Longitude & Latitude | Logitude: 19.0645° N Latitude: 72.8358° E  |
| | Phone number with STD code | 022-26495808 /022-26488830 |
| | Fax Number with STD code | 022 – 2605390 |
| | Office hours at the Institution | 10 a.m. to 5.00 p.m. |
| | Academic hours at the Institution | 8.00 a.m. to 5.00 p.m. |
| | Email | gtthampi@yahoo.com |
| | Website | www.tsec.edu |
| | Nearest Railway Station (Dist in Km) | Bandra Railway Station (2km) |
| Nearest Airport (dist in Km) | Chatrapati Shivaji International Airport (8.1 km) | |

| | | |
|-------------|---------------------------------|--|
| 10.3 | Type of Institution | Govt / Govt aided / University Dept / Deemed Univ / Private-Self Financed |
| | Category (1) of the Institution | Non Minority / Minority (specify minority): Sindhi |
| | Category (2) of the Institution | Co-Ed / Women only |

| | | |
|-------------|--|---|
| 10.4 | Name of the organization running the Institution | Hyderabad (sind) National Collegiate Board |
| | Type of the Organisation | Society / Trust / A company established under Section-25 of Companies Act 1956 / PPP / BOT |
| | Address of the Organisation | 124, Dinshaw Wachha Road, Vidyasagar Principal K. M. Kundnani Chowk, Churchgate, |
| | Registered with | Public trust registration office (Charity Commissioner) |
| | Registration date | 11 th Oct 1958 |
| | Website of the Organization | http://www.hsnxcb.com/ |

| | | |
|-------------|--|--|
| 10.5 | Name of the affiliating University / Board | University of Mumbai |
| | Address | M.G. Road, Fort, Mumbai-400032. |
| | Website | www.mu.ac.in |
| | Latest affiliation period | 2014 - 2015 |

| | | |
|-------------|------------------------------|--|
| 10.6 | Name of Principal / Director | Dr. G.T.Thampi |
| | Exact Designation | Principal |
| | Phone Number with STD code | 022- 26495808 /022- 26488830 |
| | Fax number with STD code | 022 - 2605390 |
| | Email | gtthampi@yahoo.com |
| | Highest Degree | Ph.D (Technology) |
| | Field of Specialization | Business Process Re-engineering |

| | | | | |
|-------------|--|--|--------------------------|--|
| 10.7 | Governing Board Members | 1 | Mr. Anil Harish | President |
| | | 2 | Mr. Niranjan Hiranandani | Past President |
| | | 3 | Mr. Kishu Mansukhani | Past President |
| | | 4 | Prof. J.K. Bhambhani | Rector and Secretary |
| | | 5 | Mrs. Maya Shahani | Member |
| | | 6 | Mr. Ramesh Unnikrishnan | Regional officer AICTE & Nominee of The Central Govt.(AICTE) |
| | | 7 | Dr.S.K.Mahajan | Nominee of the State Govt.(DTE) |
| | | 8 | Dr.S.Y.Mhaiskar | Nominee of University of Mumbai |
| | | 9 | Prof. (Dr.) G.T.Thampi | Principal and Member Secretary |
| | Frequency of meetings & date of last meeting | 02 in year Last meeting held in June 2016 | | |

| | | |
|-------------|--|---|
| 10.8 | Academic Advisory Body | It is in place to look into various matter of Institute related to academics. |
| | Frequency of meetings & date of last meeting | Twice in a year, 9 th Jan 2017 |

10.9 Organizational Chart

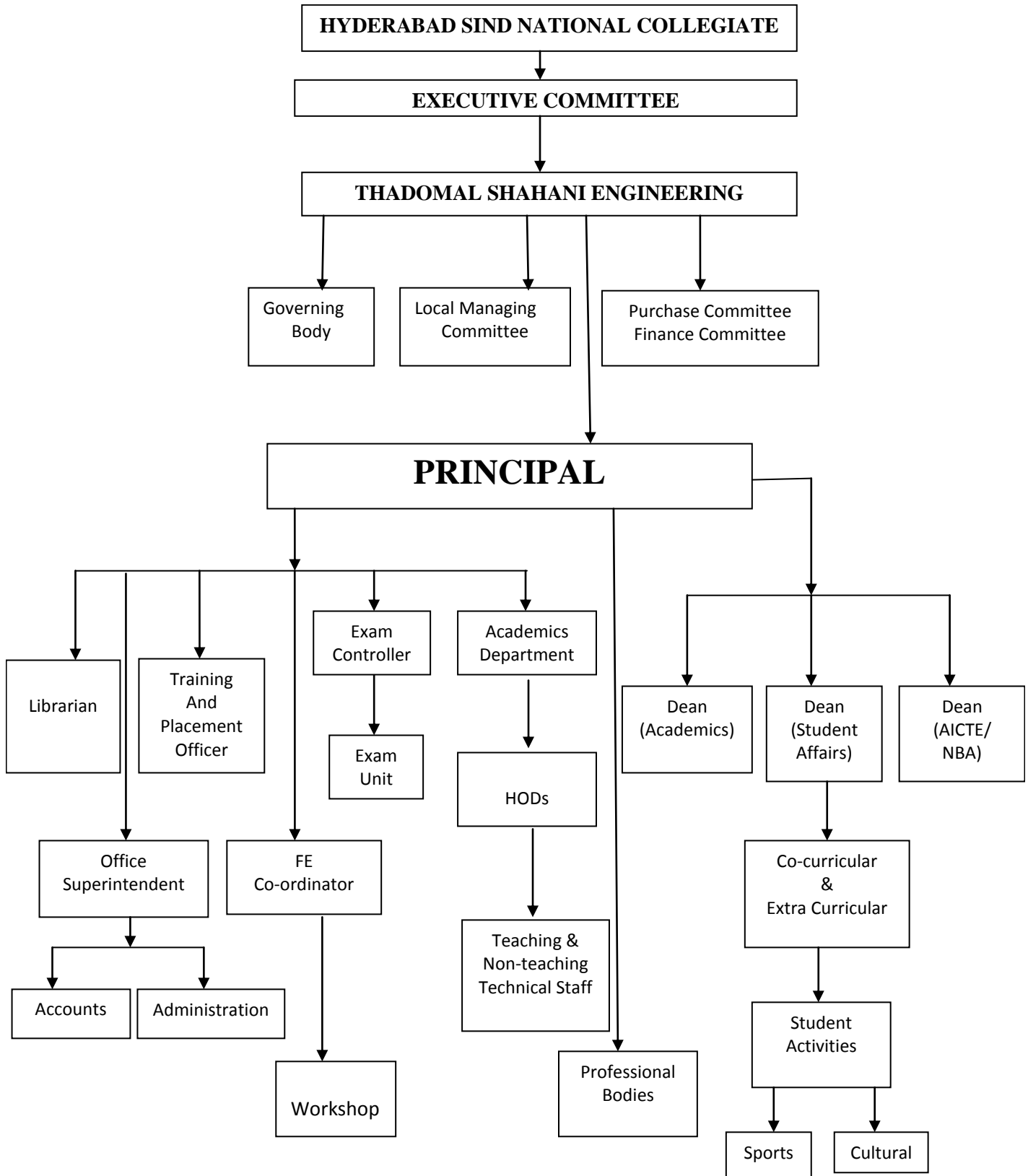

| | | |
|--------------|--|--|
| 10.10 | Student feedback mechanism on Institutional Governance / faculty performance | <p>At the end of every semester students feedback is taken for every course and faculty associated with their class/course.</p> <p>This feedback is analyzed and discussed with concerned faculty in the presence of Head of the Department and Principal.</p> |
|--------------|--|--|

| | | |
|--------------|---|--|
| 10.11 | Grievance redressal mechanism for faculty, staff and students | <p>For faculty and staff grievance the platform of Local Managing Committee is utilized.</p> <p>Every students is assigned a mentor grievance related to academic nonacademic matters are conveyed them. Head of Institute oversees both the above processes</p> |
|--------------|---|--|

10.12

| a. Name of the Department | b. Course | c. Level | d. 1 st year of approval by the council | e. Year wise Sanctioned Intake | | | f. Year wise Actual Admissions | | |
|-----------------------------------|-------------|----------|--|--------------------------------|--------------|--------------|--------------------------------|--------------|--------------|
| | | | | 2015 to 2016 | 2014 to 2015 | 2013 to 2014 | 2015 to 2016 | 2014 to 2015 | 2013 to 2014 |
| Computer | Engineering | UG | 120 | 120 | 120 | 120 | 127 | 126 | 127 |
| Information Technology | Engineering | UG | 120 | 120 | 120 | 120 | 126 | 127 | 127 |
| Electronics and Telecommunication | Engineering | UG | 60 | 60 | 60 | 60 | 63 | 64 | 63 |
| Chemical | Engineering | UG | 60 | 60 | 60 | 60 | 64 | 64 | 64 |
| Biomedical | Engineering | UG | 30 | 30 | 30 | 30 | 32 | 32 | 32 |
| Biotechnology | Engineering | UG | 30 | 30 | 30 | 30 | 31 | 31 | 31 |

| Cut off Marks – General Quota | 161 | | | | | | | | | | | | | | | | | | | | | | | | | | | | | | | | | | | | | | | | | | | | | | | | | | | | | | | | | | | | | | | | | | | | | | | | | | | | | | | | |
|---|--|---|-----------------|--|---------------------------|--|---------------------------|--|--|--|---|---|-----------------|--|---------------------------|--|---------------------------|--------|-------|-------|---|-------|---|-------|---|----------|-----|-----|-------|----|-------|----|-------|----|-----|-----|-------|----|-------|----|------|------|----|----|-------|----|-------|---|-------|----|----|----|--------|----|-------|---|------|----|----|----|-------|----|-------|---|-------|----------|----|----|--------|----|-------|----|-------|--------------|------------|------------|--|--|--|--|--|
| % Students passed with Distinction | Result Analysis Shown Below | | | | | | | | | | | | | | | | | | | | | | | | | | | | | | | | | | | | | | | | | | | | | | | | | | | | | | | | | | | | | | | | | | | | | | | | | | | | | | | | |
| % Students passed with First Class | | | | | | | | | | | | | | | | | | | | | | | | | | | | | | | | | | | | | | | | | | | | | | | | | | | | | | | | | | | | | | | | | | | | | | | | | | | | | | | | | |
| <table border="1"> <thead> <tr> <th colspan="8">Statistical Data of Final Year(BE - Sem VIII) during the year 2015-2016</th> </tr> <tr> <th></th> <th>Number of students Appeared in Final Year</th> <th>Number of students Passed in Final Year</th> <th>Pass Percentage</th> <th>Number of students Passed with first class</th> <th>Percentage of first Class</th> <th>Number of students Passed with Distinction</th> <th>Percentage of Distinction</th> </tr> <tr> <th>Branch</th> <th>Total</th> <th>Total</th> <th>%</th> <th>Total</th> <th>%</th> <th>Total</th> <th>%</th> </tr> </thead> <tbody> <tr> <td>Computer</td> <td>149</td> <td>145</td> <td>97.32</td> <td>93</td> <td>64.14</td> <td>21</td> <td>14.48</td> </tr> <tr> <td>IT</td> <td>144</td> <td>142</td> <td>98.61</td> <td>82</td> <td>57.75</td> <td>11</td> <td>7.75</td> </tr> <tr> <td>EXTC</td> <td>65</td> <td>61</td> <td>93.85</td> <td>32</td> <td>52.46</td> <td>8</td> <td>13.11</td> </tr> <tr> <td>BM</td> <td>36</td> <td>36</td> <td>100.00</td> <td>16</td> <td>44.44</td> <td>2</td> <td>5.56</td> </tr> <tr> <td>BT</td> <td>32</td> <td>29</td> <td>90.63</td> <td>19</td> <td>65.52</td> <td>3</td> <td>10.34</td> </tr> <tr> <td>Chemical</td> <td>73</td> <td>73</td> <td>100.00</td> <td>44</td> <td>60.27</td> <td>15</td> <td>20.55</td> </tr> <tr> <td>Total</td> <td>499</td> <td>486</td> <td></td> <td></td> <td></td> <td></td> <td></td> </tr> </tbody> </table> <p>Total Number of students appeared in Final Year May 2016 499 Total Number of students passed in Final Year May 2016 486 The pass percentage of the Final year who passed out of the college in 2015-16 (Pass Student / Appeared Student * 100) 97.39%</p> | | Statistical Data of Final Year(BE - Sem VIII) during the year 2015-2016 | | | | | | | | | Number of students Appeared in Final Year | Number of students Passed in Final Year | Pass Percentage | Number of students Passed with first class | Percentage of first Class | Number of students Passed with Distinction | Percentage of Distinction | Branch | Total | Total | % | Total | % | Total | % | Computer | 149 | 145 | 97.32 | 93 | 64.14 | 21 | 14.48 | IT | 144 | 142 | 98.61 | 82 | 57.75 | 11 | 7.75 | EXTC | 65 | 61 | 93.85 | 32 | 52.46 | 8 | 13.11 | BM | 36 | 36 | 100.00 | 16 | 44.44 | 2 | 5.56 | BT | 32 | 29 | 90.63 | 19 | 65.52 | 3 | 10.34 | Chemical | 73 | 73 | 100.00 | 44 | 60.27 | 15 | 20.55 | Total | 499 | 486 | | | | | |
| Statistical Data of Final Year(BE - Sem VIII) during the year 2015-2016 | | | | | | | | | | | | | | | | | | | | | | | | | | | | | | | | | | | | | | | | | | | | | | | | | | | | | | | | | | | | | | | | | | | | | | | | | | | | | | | | | |
| | Number of students Appeared in Final Year | Number of students Passed in Final Year | Pass Percentage | Number of students Passed with first class | Percentage of first Class | Number of students Passed with Distinction | Percentage of Distinction | | | | | | | | | | | | | | | | | | | | | | | | | | | | | | | | | | | | | | | | | | | | | | | | | | | | | | | | | | | | | | | | | | | | | | | | | | |
| Branch | Total | Total | % | Total | % | Total | % | | | | | | | | | | | | | | | | | | | | | | | | | | | | | | | | | | | | | | | | | | | | | | | | | | | | | | | | | | | | | | | | | | | | | | | | | | |
| Computer | 149 | 145 | 97.32 | 93 | 64.14 | 21 | 14.48 | | | | | | | | | | | | | | | | | | | | | | | | | | | | | | | | | | | | | | | | | | | | | | | | | | | | | | | | | | | | | | | | | | | | | | | | | | |
| IT | 144 | 142 | 98.61 | 82 | 57.75 | 11 | 7.75 | | | | | | | | | | | | | | | | | | | | | | | | | | | | | | | | | | | | | | | | | | | | | | | | | | | | | | | | | | | | | | | | | | | | | | | | | | |
| EXTC | 65 | 61 | 93.85 | 32 | 52.46 | 8 | 13.11 | | | | | | | | | | | | | | | | | | | | | | | | | | | | | | | | | | | | | | | | | | | | | | | | | | | | | | | | | | | | | | | | | | | | | | | | | | |
| BM | 36 | 36 | 100.00 | 16 | 44.44 | 2 | 5.56 | | | | | | | | | | | | | | | | | | | | | | | | | | | | | | | | | | | | | | | | | | | | | | | | | | | | | | | | | | | | | | | | | | | | | | | | | | |
| BT | 32 | 29 | 90.63 | 19 | 65.52 | 3 | 10.34 | | | | | | | | | | | | | | | | | | | | | | | | | | | | | | | | | | | | | | | | | | | | | | | | | | | | | | | | | | | | | | | | | | | | | | | | | | |
| Chemical | 73 | 73 | 100.00 | 44 | 60.27 | 15 | 20.55 | | | | | | | | | | | | | | | | | | | | | | | | | | | | | | | | | | | | | | | | | | | | | | | | | | | | | | | | | | | | | | | | | | | | | | | | | | |
| Total | 499 | 486 | | | | | | | | | | | | | | | | | | | | | | | | | | | | | | | | | | | | | | | | | | | | | | | | | | | | | | | | | | | | | | | | | | | | | | | | | | | | | | | |
| Students Placed | 85 % | | | | | | | | | | | | | | | | | | | | | | | | | | | | | | | | | | | | | | | | | | | | | | | | | | | | | | | | | | | | | | | | | | | | | | | | | | | | | | | | |
| Average Pay package, Rs/Year | 3.5 Lacs/Annum | | | | | | | | | | | | | | | | | | | | | | | | | | | | | | | | | | | | | | | | | | | | | | | | | | | | | | | | | | | | | | | | | | | | | | | | | | | | | | | | |
| Students opted for Higher Studies | 10% | | | | | | | | | | | | | | | | | | | | | | | | | | | | | | | | | | | | | | | | | | | | | | | | | | | | | | | | | | | | | | | | | | | | | | | | | | | | | | | | |
| Accreditation Status of the course | Awaiting for the decision from National Board of Accreditation | | | | | | | | | | | | | | | | | | | | | | | | | | | | | | | | | | | | | | | | | | | | | | | | | | | | | | | | | | | | | | | | | | | | | | | | | | | | | | | | |
| Doctoral Courses | Ph.D.(Comp), Ph. D.(EXTC) & Ph. D.(IT) | | | | | | | | | | | | | | | | | | | | | | | | | | | | | | | | | | | | | | | | | | | | | | | | | | | | | | | | | | | | | | | | | | | | | | | | | | | | | | | | |
| Foreign Collaborations, if any | No | | | | | | | | | | | | | | | | | | | | | | | | | | | | | | | | | | | | | | | | | | | | | | | | | | | | | | | | | | | | | | | | | | | | | | | | | | | | | | | | |
| Professional Society Memberships (Student Chapters) | IETE, CSI IEEE, IETE, CSI, ISTE, IChE | | | | | | | | | | | | | | | | | | | | | | | | | | | | | | | | | | | | | | | | | | | | | | | | | | | | | | | | | | | | | | | | | | | | | | | | | | | | | | | | |
| Professional activities | <ol style="list-style-type: none"> 1) Faculty organizes Short term training programs (STTP) and Faculty development programs (FDP) every year for teachers, students and industry peoples. 2) The professional bodies at Institute levels (IEEE, IETE, CSI) conduct technical and allied activities like workshops, lecture, seminar, Industrial visits, training etc. throughout the year | | | | | | | | | | | | | | | | | | | | | | | | | | | | | | | | | | | | | | | | | | | | | | | | | | | | | | | | | | | | | | | | | | | | | | | | | | | | | | | | |
| Consultancy/Internship activities | Handled by Industry Interaction Cell | | | | | | | | | | | | | | | | | | | | | | | | | | | | | | | | | | | | | | | | | | | | | | | | | | | | | | | | | | | | | | | | | | | | | | | | | | | | | | | | |
| Grants fetched | Received Minor research grants from University of Mumbai. | | | | | | | | | | | | | | | | | | | | | | | | | | | | | | | | | | | | | | | | | | | | | | | | | | | | | | | | | | | | | | | | | | | | | | | | | | | | | | | | |
| Departmental Achievements | Two of our Students got placed in Works & Applications with package of 36 Lacs per Annum. | | | | | | | | | | | | | | | | | | | | | | | | | | | | | | | | | | | | | | | | | | | | | | | | | | | | | | | | | | | | | | | | | | | | | | | | | | | | | | | | |
| Distinguished Alumni | Many of our Alumni students are at holding a top position in software industries | | | | | | | | | | | | | | | | | | | | | | | | | | | | | | | | | | | | | | | | | | | | | | | | | | | | | | | | | | | | | | | | | | | | | | | | | | | | | | | | |

| | | | | |
|--------------|------------------------------------|---|------------------|------------------|
| 10.14 | Admission quota | 80% Central Admission Process Managed by State Government and 20% Institute level admission managed by Institute. | | |
| | Entrance test / Admission Criteria | Admission criteria as per Govt. of Maharashtra State Common Entrance Test Cell. | | |
| | Fees in rupees | 2016-17 | 2015-2016 | 2015-2014 |
| | | Rs. 1,34,540/- | Rs.1,33,481/- | Rs. |
| | Number of Fee Waivers offered | 21 (TFWS Candidates) | | |
| | Admission Calendar | For every academic year admission schedule is declared by D.T.E. (Presently Govt. of Maharashtra State Common Entrance Test Cell). Institute level admissions are conducted tentatively in the month of July, on the basis of guideline of DTE issued for that academic year. | | |
| PIO quota | No | | | |

| | | |
|----------------|---------------------------------|---|
| 10.15 | Infrastructural Information | |
| | Infrastructure Details | |
| | Internet Bandwidth | 100 MBPS |
| | Total Number of PCs | 600 |
| | Computer Center | 100 Pcs |
| | Language Lab | 25 PCs |
| | Digital Library | 25 PCs |
| | MOOCS Platforms | NPTEL National Digital Library Swayam |
| | UPS/Stabilizer Facility | Available in IT/Computer and Extc Departments |
| NAD Compliance | Affiliated to Mumbai University | |

| | | |
|--------------|--------------------------------------|---|
| 10.16 | Boys Hostel | - |
| | Girls Hostel | - |
| | Medical & other facilities at Hostel | - |

| | | | |
|--------------|-------------------------------------|--|--|
| 10.17 | Academic Sessions | 1. July to November 2. January to April | As declared by University of Mumbai |
| | Examination system, Year / Semester | Semester | |
| | Period of declaration of results | Within 45 days | |

| | | |
|--------------|------------------------|---|
| 10.18 | Counseling / Mentoring | Yes |
| | Career Counseling | Yes |
| | Medical Facilities | Yes (First Aid kit available in Principal Office) |
| | Students Insurance | Yes |

| | | |
|--------------|------------------------|---|
| 10.19 | Students Activity Body | <p>College has student chapter of various committees like</p> <ol style="list-style-type: none"> 1) TSEC Students' Council is a student body of the college which overhauls the working of cultural events in and out of the college 2) TSEC Sports Committee is the sole body responsible for encouraging various athletes, sports persons and enthusiasts by conducting sport activities 3) CSI-TSEC is the student branch which comes under the CSI – Mumbai chapter and today it is one of the most vibrant amongst all the student branches 4) NSS-TSEC is the non-technical society of TSEC and has been involved in many social activities. 5) IChE-TSEC is the chemical technical society and conducts seminars, research paper presentation, and industrial visits with a vision of integrating textbook learning with industrial knowledge. 6) IETE-TSEC is students forum of the Institution of Electronics and Telecommunication Engineers (IETE). 7) ISTE-TSEC, i.e., Indian Society for Technical Education - TSEC aims at upbringing the technical knowledge of the Engineering Students, delivered various successful Workshops, Seminars and Competitions, with a satisfying experience from the students. 8) The Management Society - TSEC is one of the oldest and largest student societies in TSEC. MS-TSEC hosts three major festivals, CARMA, Speaktacular and Lakshya every year. 9) IEEE-TSEC is the largest student body of IEEE in Mumbai. |
|--------------|------------------------|---|

| | |
|----------------------------------|--|
| Cultural activities | <p>“Trifles” is one of the largest engineering cultural festivals held in Mumbai, which the TSEC Students' Council hosts every academic year. The auditions for National-level award winning Street Play, Fashion Show and Dance Team are held by Students' council. The intra-level festival Avalanche, Traditional Day, Leadership Meet and BE Farewell are also planned and organized by this committee that pledges to make sure that enjoyment and opportunities are guaranteed to each individual.</p> |
| Sports activities | <p>The inter-collegiate festival “Yudh” has been hugely successful in making its mark amongst the best sporting events in Mumbai. The massive participation that this event receives explains its popularity in and outside college. Also Invictus is the intra level festival that the Sports committee organizes. In this event that unites every branch as the students across the four years vie for the best branch trophy and budding sportspersons are given recognition. The TSEC football, cricket, basketball badminton, throw ball, carom and chess teams that involve both girls and boys are managed by this committee.</p> |
| Literary activities | <p>The Management Society organizes activities based on three clubs dedicated to quizzing, literary activities and debating respectively, MS-TSEC is the only society of its kind in Mumbai University.</p> |
| Magazine / Newsletter | <p>The Tsec Magazine comitee publishes annual magazine “Synapse” Showcasing student article, poems, and stories.</p> |
| Technical activities / Teachfest | <p>The IEEE technical team has won various competitions in Mumbai and works under the able guidance of the Principal. It has an annual inter-collegiate festival called ISAAC which boasts of a variety of robotics and non-robotics contests, workshops, conferences and exhibitions. IEEE also has four of its chapters active in TSEC namely Computer Society, Communication Society, Engineering in Medicine and Biology Society and Industrial Electronics Society. The events organized by this committee give immense exposure to new technological advancements and keeps students abreast of the latest technical happenings.</p> <p>Every year, CSI – TSEC conducts student activities including workshops, seminars, conferences, technical competitions, training programs and industrial visits which keeping the students involved in extra – curricular activities along with their academic curriculum and giving them a platform to show case their talent and develop their skills. its annual festival 'RUBIX', had participants from many countries for the coding event 'Codezilla' making it the first event in TSEC to go global.</p> |
| Industrial Visits / Tours | <p>The professional committees in the college organize Industrial Visits every semester and students enthusiastically participate in those. The Industrial Visits are highly popular amongst the student body and is the apt combination of visiting well-established industries and fun at various locations in the country.</p> |
| Alumni activities | <p>The College has alumni association, they registers and communicate themselves with our dedicated alumni portal (https://tsec.almconnect.com/). The annual meeting every year in the month of January & December is organized. Alumni routinely visits the Institute and lend their support for various technical activities</p> |

| | |
|-------|---|
| 10.20 | Faculty Details |
| | Available on Individual department sections of Website www.tsec.edu |